

NOTICE!!

These documents have been scanned!

Do not place un-scanned documents beneath this notice!

Do not remove this notice from this file!

GPO Jacket No. 560-102
Print Order 61540
Rise Business Services, LLC
Job=AZ15 6/26/2019



Box Number= AZ15134



Claim Begin-End: AMC356123-AMC356123

1 Initial Receipt



AZ15134-6

AMC356454-AMC363464

United States Department of the Interior
Bureau of Land Management
 BUSINESS & SUPPORT SVCS DIV
 222 N CENTRAL AVE
 PHOENIX, AZ 85004 -2203
 Phone: (602) 417-9200

Receipt	
No:	470676

Transaction #: 493118
 Date of Transaction: 04/03/2002

CUSTOMER:	RED HILLS MINING LLC 4101 E TAMAYA ST PHOENIX, AZ 85044
-----------	---

ENTERED BY COMPUTER
 R 2 4/23/2002

LINE #	QTY	DESCRIPTION	REMARKS	UNIT PRICE	TOTAL
1	15.00	LOCATABLE MINERALS / MINING CLAIMS-NEW, UNADJUDI, ONE OR MORE AUTH NO'S / NEW MINING CLAIM LOCATION FEE \$25(1993) CASES: AMC356123/\$25.00, AMC356124/\$25.00, AMC356125/\$25.00, AMC356126/\$25.00, AMC356127/\$25.00, AMC356128/\$25.00, AMC356129/\$25.00, AMC356130/\$25.00, AMC356131/\$25.00, AMC356132/\$25.00, AMC356133/\$25.00, AMC356134/\$25.00, AMC356135/\$25.00, AMC356136/\$25.00, AMC356137/\$25.00		- n/a -	375.00
2	15.00	LOCATABLE MINERALS / MINING CLAIMS-NEW, UNADJUDI, ONE OR MORE AUTH NO'S / NEW MINING CLAIM SVC CHG \$10 (1930) CASES: AMC356123/\$10.00, AMC356124/\$10.00, AMC356125/\$10.00, AMC356126/\$10.00, AMC356127/\$10.00, AMC356128/\$10.00, AMC356129/\$10.00, AMC356130/\$10.00, AMC356131/\$10.00,		- n/a -	150.00

"Postmarked timely"

		AMC356132/\$10.00, AMC356133/\$10.00, AMC356134/\$10.00, AMC356135/\$10.00, AMC356136/\$10.00, AMC356137/\$10.00			
3	15.00	LOCATABLE MINERALS / MINING CLAIMS-NEW, UNADJUDI, ONE OR MORE AUTH NO'S / NEW MINING CLM MAINT FEE \$100(1993) CASES: AMC356123/\$100.00, AMC356124/\$100.00, AMC356125/\$100.00, AMC356126/\$100.00, AMC356127/\$100.00, AMC356128/\$100.00, AMC356129/\$100.00, AMC356130/\$100.00, AMC356131/\$100.00, AMC356132/\$100.00, AMC356133/\$100.00, AMC356134/\$100.00, AMC356135/\$100.00, AMC356136/\$100.00, AMC356137/\$100.00	CLAIM MAIN FEE 2002 (15)	- n/a -	1500.00
4	15.00	IAC PRODUCTS / COPIES / CASEFILE/DOCUMENT COPIES / COPIES (B/W UP TO 11X17)-\$.13/P		0.13	1.95
TOTAL:					\$2,026.95

PAYMENT INFORMATION			
1	AMOUNT:	\$2,026.95	POSTMARKED: 04/02/2002
	TYPE:	CHECK	RECEIVED: 04/03/2002
	CHECK NO:	1019	
	NAME:	RED HILLS MINING, LLC. 4101 E TAMAYA ST PHOENIX AZ 85044	

REMARKS

This receipt was generated by the automated BLM Collections and Billings System and is a paper representation of a portion of the official electronic record contained therein.

NOTICE!!

These documents have been scanned!

Do not place un-scanned documents beneath this notice!

Do not remove this notice from this file!

GPO Jacket No. 560-102
Print Order 61540
Rise Business Services, LLC
Job=AZ15 6/26/2019



Box Number= AZ15134



Claim Begin-End: AMC356123-AMC356123

2 Correspondence



AZ15134-6

AMC356454-AMC363464

**NO
DOCUMENTS
FOUND**

NO DOCUMENTS FOUND
NO DOCUMENTS FOUND

NOTICE!!

These documents have been scanned!

Do not place un-scanned documents beneath this notice!

Do not remove this notice from this file!

GPO Jacket No. 560-102
Print Order 61540
Rise Business Services, LLC
Job=AZ15 6/26/2019



Box Number= AZ15134



Claim Begin-End: AMC356123-AMC356123

3 Transfers



AZ15134-6

AMC356454-AMC363464

**NO
DOCUMENTS
FOUND**

NO DOCUMENTS FOUND
NO DOCUMENTS FOUND

NOTICE!!

These documents have been scanned!

Do not place un-scanned documents beneath this notice!

Do not remove this notice from this file!

GPO Jacket No. 560-102
Print Order 61540
Rise Business Services, LLC
Job=AZ15 6/26/2019



Box Number= AZ15134



Claim Begin-End: AMC356123-AMC356123

4 Annual Filings



AZ15134-6

AMC356454-AMC363464

356003
 356059
 356123
 336106
 376428
 401831

MAINTENANCE FEE PAYMENT

Claimant Name: Clarence Heister
 Address: P.O. Box 937
 City: Globe State: Az Zip: 85502
 Telephone: 602-722-0861
 E-mail address: _____
 Signature: Clarence B Heister

RECEIVED
 ARIZONA STATE OFFICE
 2018 AUG 21 P 1:08
 PHOENIX, ARIZONA
 BLM
 Date
 Stamp

Check here if this is a change of address.

LINE NO.	AMC NUMBER	CLAIM/SITE NAME	COUNTY RECORDER DATA (If available)	TWP	RNG	SEC
1	356003	Bluerock 20				
2	004	21				
3	005	22				
4	059	23				
5	060	24				
6	061	25				
7	062	26				
8	063	27				
9	064	28				
10	065	29				

List additional claims on Form MCF114.

Bureau of Land Management
 Arizona State Office
www.blm.gov/az/

No. of Claims*: 79 x \$155 = \$12285
 Check No: 1023 Init. EB
 Receipt No.: 4246087
 For BLM Use Only

* \$155 per lode mining claim, mill site, or tunnel site; and \$155 for each 20 acres or portion thereof for each placer mining claim.

Form: MCF112
 Revised July 2014

This form is available from the Arizona Geological Survey and may be reproduced.

ENTERED AUG 28 2018

AC 782 PB

SUPPLEMENTAL ATTACHMENT

May be used with the following forms for listing additional mining claims:

Check One.

- Affidavit of Performance of Annual Work
- Maintenance Fee Payment
- Notice of Intent to Hold Mining Claims
- Notice of Non-Liability for Labor and Materials Furnished
- Quit claim Deed

RECEIVED
 PHOENIX, ARIZONA
 21 MAY STATE OFFICE
 2018 AUG 27 P 11:08
 BLM
 Date
 Stamp

LINE NO.	AMC NUMBER	CLAIM/SITE NAME	COUNTY RECORDER DATA (If available)	TWP	RNG	SEC
11	336106	BLUEROCK 1				
12	107	2				
13	108	3				
14	109	4				
15	110	5				
16	114	9				
17	116	11				
18	121	16				
19	356066	BLUEROCK 30				
20	067	31				
21	068	32				
22	069	33				
23	070	34				
24	071	35				
25	072	36				
26	073	37				
27	074	38				
28	075	39				
29	356123	40				

ENTERED AUG 28 2018

AC 182 PB

Form MCF114
 Revised July 2014

SUPPLEMENTAL ATTACHMENT

May be used with the following forms for listing additional mining claims:

Check One.

- Affidavit of Performance of Annual Work
- Maintenance Fee Payment
- Notice of Intent to Hold Mining Claims
- Notice of Non-Liability for Labor and Materials Furnished
- Quit claim Deed

BLM Date Stamp	RECEIVED BLM AZ STATE OFFICE 2018 AUG 21 P 1:08 PHOENIX, ARIZONA
----------------------	---

LINE NO.	AMC NUMBER	CLAIM/SITE NAME	COUNTY RECORDER DATA (If available)	TWP	RNG	SEC
30	356124	BLOEROCK				
31	125					
32	126					
33	127					
36	128					
35	129					
36	130					
37	131					
38	132					
39	133					
40	134					
41	135					
42	136					
43	137					
44	376428					
45	429					
46	430					
47	431					
48	432					

ENTERED AUG 28 2018

AC 782 PB

Form MCF114
Revised July 2014

This form is available from the Arizona Geological Survey and may be reproduced.

SUPPLEMENTAL ATTACHMENT

May be used with the following forms for listing additional mining claims:

Check One.

- Affidavit of Performance of Annual Work
- Maintenance Fee Payment
- Notice of Intent to Hold Mining Claims
- Notice of Non-Liability for Labor and Materials Furnished
- Quit claim Deed

BLM
Date
Stamp

RECEIVED
 MINERAL STATE OFFICE
 2018 AUG 27 P 1:08
 PHOENIX, ARIZONA

LINE NO.	AMC NUMBER	CLAIM/SITE NAME	COUNTY RECORDER DATA (If available)	TWP	RNG	SEC
49	401831	BLUEROCK 14				
		Ac 782				

ENTERED AUG 28 2018
PB

Form MCF114
Revised July 2014

United States Department of the Interior
Bureau of Land Management
 DIV OF LANDS, MINRLS & ENERGY
 ONE N CENTRAL AVE
 PHOENIX, AZ 85004 -4427
 Phone: 602-417-9200

Receipt

No: 4246087

Transaction #: 4361538	
Date of Transaction: 08/27/2018	
CUSTOMER:	
CLARENCE HEISLER PO BOX 937 GLOBE, AZ 85502-0937 US	

AC 782
ENTERED AUG 28 2018

LINE #	QTY	DESCRIPTION	REMARKS	UNIT PRICE	TOTAL
1	1.00	LOCATABLE MINERALS / MINING CLAIMS- NOT NEW-UNADJUD, ONE AUTH NO. ONLY / MINING CLAIM MONEY RECEIVED CASES: AMC356003/\$7595.00	2019 MAINT (49)	- n/a -	7595.00
TOTAL:					\$7,595.00

PAYMENT INFORMATION					
1	AMOUNT:	7595.00	POSTMARKED:	N/A	
	TYPE:	CHECK	RECEIVED:	08/27/2018	
	CHECK NO:	1023			
	NAME:	RED HILLS MINING LLC 32526 E HAWKVIEW RD FLORENCE AZ 85232 US			

REMARKS

This receipt was generated by the automated BLM Collections and Billing System and is a paper representation of a portion of the official electronic record contained therein.

3

356003

356059

356123

336106

MAINTENANCE FEE PAYMENT

Claimant Name: Clarence Heister

Address: P.O. BOX 937

City: Globe State: Az Zip: 85502

Telephone: 602-722-0861

E-mail address: _____

Signature: Clarence B Heister

Check here if this is a change of address.

376428 401831	PHOENIX, ARIZONA	2017 AUG 30 P 12:30	RECEIVED BLM AZ STATE OFFICE
BLM Date Stamp			

LINE NO.	AMC NUMBER	CLAIM/SITE NAME	COUNTY RECORDER DATA (if available)	TWP	RNG	SEC
1	356003	BLUEROCK 20				
2	004	21				
3	005	22				
4	059	23				
5	060	24				
6	061	25				
7	062	26				
8	063	27				
9	064	28				
10	065	29				

List additional claims on Form MCF114.

Bureau of Land Management
Arizona State Office
www.blm.gov/az/

No. of Claims*: <u>49</u> x \$155 = <u>7595.00</u>
Check No: <u>1019</u> Init. <u>EH</u>
Receipt No.: <u>3966015</u>
For BLM Use Only

* \$155 per lode mining claim, mill site, or tunnel site; and \$155 for each 20 acres or portion thereof for each placer mining claim.

Form: MCF112
Revised July 2014

This form is available from the Arizona Geological Survey and may be reproduced.

ENTERED
AUG 31 2017
BY: RM

May be used with the following forms for listing additional mining claims:

Check One.

- Affidavit of Performance of Annual Work
- Maintenance Fee Payment
- Notice of Intent to Hold Mining Claims
- Notice of Non-Liability for Labor and Materials Furnished
- Quit claim Deed

BLM
Date
Stamp

PHOENIX, ARIZONA
2011 AUG 30
12:36

RECEIVED
STATE OFFICE

LINE NO.	AMC NUMBER	CLAIM/SITE NAME	COUNTY RECORDER DATA (if available)	TWP	RNG	SEC
11	336106	Bluerock 1				
12	107	2				
13	108	3				
14	109	4				
15	110	5				
16	114	9				
17	116	11				
18	121	16				
19	356066	Bluerock 30				
20	067	31				
21	068	32				
22	069	33				
23	070	34				
24	071	35				
25	072	36				
26	073	37				
27	074	38				
28	075	39				
29	356123	40				

Form MCF114
Revised July 2014

This form is available from the Arizona Geological Survey and may be reproduced.

May be used with the following forms for listing additional mining claims:

Check One.

- Affidavit of Performance of Annual Work
- Maintenance Fee Payment
- Notice of Intent to Hold Mining Claims
- Notice of Non-Liability for Labor and Materials Furnished
- Quit claim Deed

BLM
Date
Stamp

RECEIVED
 CLIMATE STATE OFFICE
 2011 AUG 30 P. 12: 36
 PHOENIX, ARIZONA

LINE NO.	AMC NUMBER	CLAIM/SITE NAME	COUNTY RECORDER DATA (If available)	TWP	RNG	SECTION
30	356124	BLUEROCK				
31	125					
32	126					
33	127					
36	128					
35	129					
36	130					
37	131					
38	132					
39	133					
40	134					
41	135					
42	136					
43	137					
44	376428					
45	429					
45	430					
47	431					
48	432					

Form MCF114
Revised July 2014

This form is available from the Arizona Geological Survey and may be reproduced.

May be used with the following forms for listing additional mining claims:

Check One.

- Affidavit of Performance of Annual Work
- Maintenance Fee Payment
- Notice of Intent to Hold Mining Claims
- Notice of Non-Liability for Labor and Materials Furnished
- Quit claim Deed

BLM
Date
Stamp

RECEIVED
THE ARIZONA STATE ENGINEERING OFFICE
PHOENIX, ARIZONA
2017 AUG 30 12:36

LINE NO.	AMC NUMBER	CLAIM/SITE NAME	COUNTY RECORDER DATA (If available)	TWP	RNG	SEC
49	401831	Bluerock 14				

**United States Department of the Interior
Bureau of Land Management**
DIV OF LANDS, MINRLS & ENERGY
ONE N CENTRAL AVE
PHOENIX, AZ 85004 -4427
Phone: 602-417-9200

Receipt

No: 3966015

Transaction #: 4075895	
Date of Transaction: 08/30/2017	
CUSTOMER:	
CLARENCE HEISLER PO BOX 937 GLOBE, AZ 85502-0937 US	

LINE #	QTY	DESCRIPTION	REMARKS	UNIT PRICE	TOTAL
1	1.00	LOCATABLE MINERALS / MINING CLAIMS- NOT NEW-UNADJUD, ONE AUTH NO. ONLY / MINING CLAIM MONEY RECEIVED CASES: AMC356003/\$7595.00	2018 MAINT (49)	- n/a -	7595.00
TOTAL:					\$7,595.00

PAYMENT INFORMATION						
1	AMOUNT:	7595.00	POSTMARKED:	N/A		
	TYPE:	CHECK	RECEIVED:	08/30/2017		
	CHECK NO:	1019				
	NAME:	RED HILLS MINING LLC 32526 E HAWKVIEW RD FLORENCE AZ 85232 US				

REMARKS

This receipt was generated by the automated BLM Collections and Billing System and is a paper representation of a portion of the official electronic record contained therein.

356003
 356059
 336106
 356123
 376428
 401831

MAINTENANCE FEE PAYMENT

Claimant Name: Clarence Heister
 Address: P.O. Box 937
 City: Globe State: Az Zip: 85502
 Telephone: 602-722-0861
 E-mail address: _____
 Signature: Clarence B Heister

RECEIVED
 BLM AZ STATE OFFICE
 2016 AUG 29 P 1:18
 PHOENIX, ARIZONA
 BLM
 Date
 Stamp

Check here if this is a change of address.

LINE NO.	AMC NUMBER	CLAIM/SITE NAME	COUNTY RECORDER DATA (If available)	TWP	RNG	SEC
1	356003	Bluerock 20				
2	004	21				
3	005	22				
4	059	23				
5	060	24				
6	061	25				
7	062	26				
8	063	27				
9	064	28				
10	065	29				

List additional claims on Form MCF114.

Bureau of Land Management
 Arizona State Office
www.blm.gov/az/

No. of Claims*: 49 x \$155 = 7595
 Check No: 1009 Init. PET
 Receipt No.: 3645215
 For BLM Use Only

* \$155 per lode mining claim, mill site, or tunnel site; and \$155 for each 20 acres or portion thereof for each placer mining claim.

Form: MCF112
 Revised July 2014

This form is available from the Arizona Geological Survey and may be reproduced.

ENTERED
 AUG 30 2016
 BY: RE

SUPPLEMENTAL ATTACHMENT

May be used with the following forms for listing additional mining claims:

Check One.

- Affidavit of Performance of Annual Work
- Maintenance Fee Payment
- Notice of Intent to Hold Mining Claims
- Notice of Non-Liability for Labor and Materials Furnished
- Quit claim Deed

RECEIVED
BLM AZ STATE OFFICE
2016 AUG 29 P 1:18
PHOENIX, ARIZONA

BLM
Date
Stamp

LINE NO.	AMC NUMBER	CLAIM/SITE NAME	COUNTY RECORDER DATA (If available)	TWP	RNG	SEC
11	336106	BLUEROCK 1				
12	107	2				
13	108	3				
14	109	4				
15	110	5				
16	114	9				
17	116	11				
18	121	16				
19	356066	BLUEROCK 30				
20	067	31				
21	068	32				
22	069	33				
23	070	34				
24	071	35				
25	072	36				
26	073	37				
27	074	38				
28	075	39				
29	356123	40				

Form MCF114
Revised July 2014

This form is available from the Arizona Geological Survey and may be reproduced.

SUPPLEMENTAL ATTACHMENT

May be used with the following forms for listing additional mining claims:

Check One.

- Affidavit of Performance of Annual Work
- Maintenance Fee Payment
- Notice of Intent to Hold Mining Claims
- Notice of Non-Liability for Labor and Materials Furnished
- Quit claim Deed

RECEIVED
BLM AZ STATE OFFICE
2016 AUG 29 P 1:18
PHOENIX, ARIZONA

BLM
Date
Stamp

LINE NO.	AMC NUMBER	CLAIM/SITE NAME	COUNTY RECORDER DATA (If available)	TWP	RNG	SEC
30	356124	BLUEROCK				
31	125					
32	126					
33	127					
36	128					
35	129					
36	130					
37	131					
38	132					
39	133					
40	134					
41	135					
42	136					
43	137					
44	376428					
45	429					
45	430					
47	431					
48	432					

401831 Bluerock 14

Form MCF114
Revised July 2014

SUPPLEMENTAL ATTACHMENT

May be used with the following forms for listing additional mining claims:

Check One.

- Affidavit of Performance of Annual Work
- Maintenance Fee Payment
- Notice of Intent to Hold Mining Claims
- Notice of Non-Liability for Labor and Materials Furnished
- Quit claim Deed

RECEIVED
 BLM AZ STATE OFFICE
 2016 AUG 29 P 1:18
 PHOENIX, ARIZONA
 BLM
 Date
 Stamp

LINE NO.	AMC NUMBER	CLAIM/SITE NAME	COUNTY RECORDER DATA (If available)	TWP	RNG	SEC
49	401831	Blue Rock 14				

United States Department of the Interior
Bureau of Land Management
 DIV OF LANDS, MINRLS & ENERGY
 ONE N CENTRAL AVE
 PHOENIX, AZ 85004 -4427
 Phone: 602-417-9200

Receipt

No: 3645215

Transaction #: 3749196	
Date of Transaction: 08/29/2016	
CUSTOMER:	
CLARENCE HEISLER PO BOX 937 GLOBE, AZ 85502-0937 US	

LINE #	QTY	DESCRIPTION	REMARKS	UNIT PRICE	TOTAL
1	1.00	LOCATABLE MINERALS / MINING CLAIMS- NOT NEW-UNADJUD, ONE AUTH NO. ONLY / MINING CLAIM MONEY RECEIVED CASES: AMC356003/\$7595.00	2017 MAINT/49	- n/a -	7595.00
TOTAL:					\$7,595.00

PAYMENT INFORMATION			
1	AMOUNT:	7595.00	POSTMARKED: N/A
	TYPE:	CHECK	RECEIVED: 08/29/2016
	CHECK NO:	1009	
	NAME:	HEISLER, CLARENCE PO BOX 937 GLOBE AZ 85502-0937 US	

REMARKS

This receipt was generated by the automated BLM Collections and Billing System and is a paper representation of a portion of the official electronic record contained therein.

356003
 356059
 336106
 356123
 376428
 401831

MAINTENANCE FEE PAYMENT

Claimant Name: Clarence Heister
 Address: P.O. Box 937
 City: Globe State: Az Zip: 85502
 Telephone: 602-722-0861
 E-mail address: _____
 Signature: Clarence B Heister

RECEIVED
 BLM AZ STATE OFFICE
 2015 AUG 31 P 12:53
 PHOENIX, ARIZONA
 BLM
 Date
 Stamp

Check here if this is a change of address.

LINE NO.	AMC NUMBER	CLAIM/SITE NAME	COUNTY RECORDER DATA (if available)	TWP	RNG	SEC
1	356003	BLUEROCK 20				
2	004	21				
3	005	22				
4	059	23				
5	060	24				
6	061	25				
7	062	26				
8	063	27				
9	064	28				
10	065	29				

List additional claims on Form MCF114.

Bureau of Land Management
 Arizona State Office
www.blm.gov/az/

No. of Claims*: 49 x \$155 = 7,595
 Check No: 1005 Init. YML
 Receipt No.: 3381617
 For BLM Use Only

* \$155 per lode mining claim, mill site, or tunnel site; and \$155 for each 20 acres or portion thereof for each placer mining claim.

Form: MCF112
 Revised July 2014

This form is available from the Arizona Geological Survey and may be reproduced.

SEP 1 2015
 RAN

SUPPLEMENTAL ATTACHMENT

May be used with the following forms for listing additional mining claims:

Check One.

- Affidavit of Performance of Annual Work
- Maintenance Fee Payment
- Notice of Intent to Hold Mining Claims
- Notice of Non-Liability for Labor and Materials Furnished
- Quit claim Deed

BLM
Date
Stamp

RECEIVED
 BLM AZ STATE OFFICE
 PHOENIX, ARIZONA
 2015 AUG 31 P 12:53

LINE NO.	AMC NUMBER	CLAIM/SITE NAME	COUNTY RECORDER DATA (if available)	TWP	RNG	SEC
11	336106	Bluerock 1				
12	107	2				
13	108	3				
14	109	4				
15	110	5				
16	114	9				
17	116	11				
18	121	16				
19	356066	Bluerock 30				
20	067	31				
21	068	32				
22	069	33				
23	070	34				
24	071	35				
25	072	36				
26	073	37				
27	074	38				
28	075	39				
29	356123	40				

Form MCF114
Revised July 2014

This form is available from the Arizona Geological Survey and may be reproduced.

SUPPLEMENTAL ATTACHMENT

May be used with the following forms for listing additional mining claims:
Check One.

- Affidavit of Performance of Annual Work
- Maintenance Fee Payment
- Notice of Intent to Hold Mining Claims
- Notice of Non-Liability for Labor and Materials Furnished
- Quit claim Deed

RECEIVED
BLM AZ STATE OFFICE
PHOENIX, ARIZONA
2015 AUG 31 P 12:53

BLM
Date
Stamp

LINE NO.	AMC NUMBER	CLAIM/SITE NAME	COUNTY RECORDER DATA (If available)	TWP	RNG	SEC
30	356124 ⁷	BLUEROCK				
31	125					
32	126					
33	127					
36	128					
35	129					
36	130					
37	131					
38	132					
39	133					
40	134					
41	135					
42	136					
43	137					
44	376428 ⁷					
45	429					
46	430					
47	431					
48	432					

Form MCF114
Revised July 2014

SUPPLEMENTAL ATTACHMENT

May be used with the following forms for listing additional mining claims:

Check One.

- Affidavit of Performance of Annual Work
- Maintenance Fee Payment
- Notice of Intent to Hold Mining Claims
- Notice of Non-Liability for Labor and Materials Furnished
- Quit claim Deed

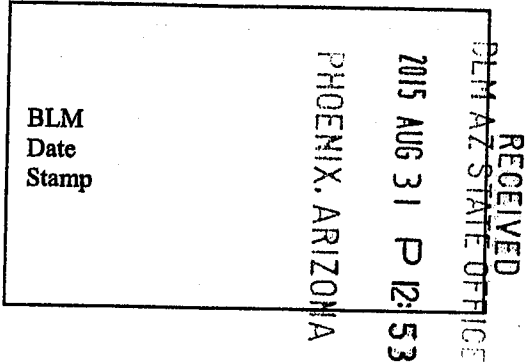

LINE NO.	AMC NUMBER	CLAIM/SITE NAME	COUNTY RECORDER DATA (if available)	TWP	RNG	SEC
49	401831	BLUEROCK 14				

Form MCF114
Revised July 2014

United States Department of the Interior
 Bureau of Land Management
 LANDS/RECREATION & PLANNING
 ONE N CENTRAL AVE
 PHOENIX, AZ 85004 -2203
 Phone: 602-417-9200

Receipt

No: 3381617

Transaction #: 3479910	
Date of Transaction: 08/31/2015	
CUSTOMER:	
CLARENCE HEISLER PO BOX 937 GLOBE, AZ 85502-0937 US	

LINE #	QTY	DESCRIPTION	REMARKS	UNIT PRICE	TOTAL
1	1.00	LOCATABLE MINERALS / MINING CLAIMS- NOT NEW-UNADJUD, ONE AUTH NO. ONLY / MINING CLAIM MONEY RECEIVED CASES: AMC356003/\$7595.00	MAINT 2016/49	- n/a -	7595.00
TOTAL:					\$7,595.00

PAYMENT INFORMATION			
1	AMOUNT:	7595.00	POSTMARKED: N/A
	TYPE:	CHECK	RECEIVED: 08/31/2015
	CHECK NO:	1005	
	NAME:	HEISLER, CLARENCE 32526 E HAWKVIEW RD FLORENCE AZ 85232 US	

REMARKS

This receipt was generated by the automated BLM Collections and Billing System and is a paper representation of a portion of the official electronic record contained therein.

401831 336106
 356003
 356059
 356123
 376428

MAINTENANCE FEE PAYMENT

Claimant Name: CLARENCE HEISLER
 Address: PO BOX 937
 City: GLUCE State: AZ Zip: 85502
 Telephone: 602-722-0861
 E-mail address: _____
 Signature: Clarence Heisler

RECEIVED
 AZ STATE OFFICE
 2014 AUG 29 P 12: 21
 PHOENIX, ARIZONA
 BLM
 Date
 Stamp

Check here if this is a change of address.

LINE NO.	AMC NUMBER	CLAIM/SITE NAME	COUNTY RECORDER DATA (If available)	TWP	RNG	SEC
1	356003	Bluerock 20				
2	004	21				
3	005	22				
4	059	23				
5	060	24				
6	061	25				
7	062	26				
8	063	27				
9	064	28				
10	065	29				

List additional claims on Form MCF114.

INTEREST
 SEP 02 2014
 13

No. of Claims*: 49 x \$155 = 7595
 Check No: 1036888798 Init. CHL
 Receipt No.: 3117364
 For BLM Use Only

Bureau of Land Management
 Arizona State Office
www.blm.gov/az/

* \$155 per lode mining claim, mill site, or tunnel site; and \$155 for each 20 acres or portion thereof for each placer mining claim.

Form: MCF112
 Revised July 2014

SUPPLEMENTAL ATTACHMENT

May be used with the following forms for listing additional mining claims:

Check One.

- Affidavit of Performance of Annual Work
- Maintenance Fee Payment
- Notice of Intent to Hold Mining Claims
- Notice of Non-Liability for Labor and Materials Furnished

RECEIVED
 M AZ STATE OFFICE
 2014 AUG 29 P 12: 21
 PHOENIX, ARIZONA
 BLM
 Date
 Stamp

LINE NO.	AMC NUMBER	CLAIM/SITE NAME	COUNTY RECORDER DATA (if available)	TWP	RNG	SEC
11	336106	Bluerock 1				
12	107	2				
13	108	3				
14	109	4				
15	110	5				
16	114	9				
17	116	21				
18	121	16				
19	356066	Bluerock 30				
20	067	31				
21	068	32				
22	069	33				
23	070	34				
24	071	35				
25	072	36				
26	073	37				
27	074	38				
28	075	39				
29	356123	40				

Form MCF114
 Revised June 2005

SUPPLEMENTAL ATTACHMENT

May be used with the following forms for listing additional mining claims:

Check One.

- Affidavit of Performance of Annual Work
- Maintenance Fee Payment
- Notice of Intent to Hold Mining Claims
- Notice of Non-Liability for Labor and Materials Furnished

RECEIVED
 MAR STATE OFFICE
 2014 AUG 29 P 12:2
 PHOENIX, ARIZONA
 BLM
 Date
 Stamp

LINE NO.	AMC NUMBER	CLAIM/SITE NAME	COUNTY RECORDER DATA (If available)	TWP	RNG	SEC
30	356124	Blossard				
31	129					
32	126					
33	127					
34	128					
35	129					
36	130					
37	131					
38	132					
39	133					
40	134					
41	135					
42	136					
43	137					
44	376428					
45	429					
46	430					
47	431					
48	432					

Form MCF114
 Revised June 2005

SUPPLEMENTAL ATTACHMENT

BLM Date Stamp	RECEIVED M AZ STATE OFFICE 2014 AUG 29 P 12: 22 PHOENIX, ARIZONA
----------------------	---

May be used with the following forms for listing additional mining claims:

Check One.

- Affidavit of Performance of Annual Work
- Maintenance Fee Payment
- Notice of Intent to Hold Mining Claims
- Notice of Non-Liability for Labor and Materials Furnished

LINE NO.	AMC NUMBER	CLAIM/SITE NAME	COUNTY RECORDER DATA (If available)	TWP	RNG	SEC
49	401831	BLUES ROCK / 4				

Form MCF114
Revised June 2005

**United States Department of the Interior
Bureau of Land Management
LANDS/RECREATION & PLANNING
ONE N CENTRAL AVE
PHOENIX, AZ 85004 -2203
Phone: 602-417-9200**

Receipt

No: 3117364

Transaction #: 3209148		ENTERED INTO COMPUTER
Date of Transaction: 08/29/2014		
CUSTOMER:		SEP - 2 2014 <i>JB</i>
CLARENCE HEISLER PO BOX 937 GLOBE, AZ 85502-0937 US		

LINE #	QTY	DESCRIPTION	REMARKS	UNIT PRICE	TOTAL
1	1.00	LOCATABLE MINERALS / MINING CLAIMS- NOT NEW-UNADJUD, ONE AUTH NO. ONLY / MINING CLAIM MONEY RECEIVED CASES: AMC356003/\$7595.00	MAINT 2015/49✓	- n/a -	7595.00
TOTAL:					\$7,595.00

PAYMENT INFORMATION			
1	AMOUNT:	7595.00	POSTMARKED: N/A
	TYPE:	CHECK	RECEIVED: 08/29/2014
	CHECK NO:	1036888798	
	NAME:	HEISLER, CLARENCE PO BOX 937 GLOBE AZ 85502-0937 US	

REMARKS

This receipt was generated by the automated BLM Collections and Billing System and is a paper representation of a portion of the official electronic record contained therein.

356003
~~356110~~
356123
~~356110~~
356059
376428
401831

336106

MAINTENANCE FEE PAYMENT

Claimant Name: CLARENCE HEISLER
Address: PO BOX 937
City: 61039 State: AZ Zip: 85502
Telephone: 602-722-0861
E-mail address:
Signature: Clarence Heisler

Check here if this is a change of address.

BLM Date Stamp	RECEIVED BLM AZ STATE OFFICE 2003 AUG 27 P 3:40 PHOENIX, ARIZONA
----------------------	---

LINE NO.	AMC NUMBER	CLAIM/SITE NAME	COUNTY RECORDER DATA (If available)	TWP	RNG	SEC
1	356-003	Blue Rock 20				
2	004	21				
3	005	22				
4	059	23				
5	060	24				
6	061	25				
7	062	26				
8	063	27				
9	064	28				
10	065	29				

1060

List additional claims on Form MCF114.

Bureau of Land Management
Arizona State Office
www.blm.gov/az/

No. of Claims: <u>49</u> x \$140 = <u>6860</u>
Check No: <u>1244</u> Init. <u>SC</u>
Receipt No.: <u>2866762</u>
For BLM Use Only

Form: MCF112
Revised July 2009

This form is available from the Arizona Department of Mines and Mineral Resources and may be reproduced.

ENTERED
SEP - 3 2003
BY: RE

SUPPLEMENTAL ATTACHMENT

May be used with the following forms for listing additional mining claims:

Check One.

- Affidavit of Performance of Annual Work
- Maintenance Fee Payment
- Notice of Intent to Hold Mining Claims
- Notice of Non-Liability for Labor and Materials Furnished

BLM
Date
Stamp

2013 AUG 27 P 3:40
 PHOENIX, ARIZONA
 REC'D OFFICE
 BLM RECEIVED

wrong #
336106 to 336110
wrong #
wrong Amc
notified by phone on 10/30/13 2m

LINE NO.	AMC NUMBER	CLAIM/SITE NAME	COUNTY RECORDER DATA (If available)	TWP	RNG	SEC
11	336106 356106	Bluerock 1				
12	336107 107	2				
13	108	3				
14	109	4				
15	110	5				
16	336114 714	9				
17	336116 116	11				
18	336121 121	16				
19	066	30				
20	067	31				
21	068	32				
22	069	33				
23	070	34				
24	071	35				
25	072	36				
26	073	37				
27	074	38				
28	075	39				
29	123	40				

19/6c

Form MCF114
Revised June 2005

This form is available from the Arizona Department of Mines & Mineral Resources and may be reproduced.

SUPPLEMENTAL ATTACHMENT

May be used with the following forms for listing additional mining claims:

Check One.

- Affidavit of Performance of Annual Work
- Maintenance Fee Payment
- Notice of Intent to Hold Mining Claims
- Notice of Non-Liability for Labor and Materials Furnished

BLM
Date
Stamp

PHOENIX, ARIZONA
 2013 AUG 27 P 3:41
 STATE OFFICE
 CLAIM RECEIVED

LINE NO.	AMC NUMBER	CLAIM/SITE NAME	COUNTY RECORDER DATA (If available)	TWP	RNG	SEC
30	356124					
31	129					
32	126					
33	127					
34	128					
35	129					
36	130					
37	131					
38	132					
39	133					
40	134					
41	135					
42	136					
43	137					
44	376428					
45	429					
46	430					
47	431					
48	432					

19/50

Form MCF114
Revised June 2005

SUPPLEMENTAL ATTACHMENT

May be used with the following forms for listing additional mining claims:

Check One.

- Affidavit of Performance of Annual Work
- Maintenance Fee Payment
- Notice of Intent to Hold Mining Claims
- Notice of Non-Liability for Labor and Materials Furnished

BLM
Date
Stamp

RECEIVED
PLM&S STATE OFFICE
2013 AUG 27 P 3:41
PHOENIX, ARIZONA

LINE NO.	AMC NUMBER	CLAIM/SITE NAME	COUNTY RECORDER DATA (If available)	TWP	RNG	SEC
49	401831	Bluestone 4				

Form MCF114
Revised June 2005

This form is available from the Arizona Department of Mines & Mineral Resources and may be reproduced.

1/2

United States Department of the Interior
Bureau of Land Management
 LANDS/RECREATION & PLANNING
 ONE N CENTRAL AVE
 PHOENIX, AZ 85004 -2203
 Phone: 602-417-9200

Receipt

No: 2866762

Transaction #: 2952691	
Date of Transaction: 08/27/2013	
CUSTOMER:	
CLARENCE HEISLER PO BOX 1169 FLORENCE, AZ 85232-1169 US	

LINE #	QTY	DESCRIPTION	REMARKS	UNIT PRICE	TOTAL
1	1.00	LOCATABLE MINERALS / MINING CLAIMS- NOT NEW-UNADJUD, ONE AUTH NO. ONLY / MINING CLAIM MONEY RECEIVED CASES: AMC356003/\$6860.00	MAINT (49) 2014	- n/a -	6860.00
TOTAL:					\$6,860.00

PAYMENT INFORMATION			
1	AMOUNT:	6860.00	POSTMARKED: N/A
	TYPE:	CHECK	RECEIVED: 08/27/2013
	CHECK NO:	1244	
	NAME:	RED HILLS MINING LLC PO BOX 1169 FLORENCE AZ 85232-1169 US	

REMARKS

This receipt was generated by the automated BLM Collections and Billing System and is a paper representation of a portion of the official electronic record contained therein.

Amc 356003
 356059
 356123
 401831

Amc 336106
 376428

MAINTENANCE FEE PAYMENT

Claimant Name: CLARENCE WEBER
 Address: PO BOX 937
 City: 61632 State: AZ Zip: 85502
 Telephone: 602-722-0861
 E-mail address: _____
 Signature: Clarence Weber

RECEIVED
 BLM AZ STATE OFFICE
 2012 AUG 27 A 11:51
 PHOENIX, ARIZONA
 BLM
 Date
 Stamp

Check here if this is a change of address.

LINE NO.	AMC NUMBER	CLAIM/SITE NAME	COUNTY RECORDER DATA (If available)	TWP	RNG	SEC
1	356003	Bluerock 20				
2	004	21				
3	005	22				
4	059	23				
5	060	24				
6	061	25				
7	062	26				
8	063	27				
9	064	28				
10	065	29				

List additional claims on Form MCF114.

Bureau of Land Management
 Arizona State Office
www.az.blm.gov

No. of Claims: 49 x \$140 6,860
 Check No: 1240 Init. FMC
 Receipt No.: 2641176
 For BLM Use Only

Form: MCF112
 Revised July 2005

This form is available from the Arizona Department of Mines and Mineral Resources and may be reproduced.

9/7/2012 TS
 ENTERED INTO COMPUTER

SUPPLEMENTAL ATTACHMENT

May be used with the following forms for listing additional mining claims:

Check One.

- Affidavit of Performance of Annual Work
- Maintenance Fee Payment
- Notice of Intent to Hold Mining Claims
- Notice of Non-Liability for Labor and Materials Furnished

RECEIVED
 BLM AZ STATE OFFICE
 2012 AUG 21 A 11:57
 PHOENIX, ARIZONA
 BLM
 Date
 Stamp

LINE NO.	AMC NUMBER	CLAIM/SITE NAME	COUNTY RECORDER DATA (If available)	TWP	RNG	SEC
11	336106	Bluerock 1				
12	107	2				
13	108	3				
14	109	4				
15	110	5				
16	114	9				
17	116	11				
18	121	16				
19	356066	Bluerock 30				
20	067	31				
21	068	32				
22	069	33				
23	070	34				
24	071	35				
25	072	36				
26	073	37				
27	074	38				
28	075	39				
29	356123	40				

Form MCF114
Revised June 2005

SUPPLEMENTAL ATTACHMENT

May be used with the following forms for listing additional mining claims:

Check One.

- Affidavit of Performance of Annual Work
- Maintenance Fee Payment
- Notice of Intent to Hold Mining Claims
- Notice of Non-Liability for Labor and Materials Furnished

RECEIVED
BLM AZ STATE OFFICE
2012 AUG 27 A 11:57
PHOENIX, ARIZONA

BLM
Date
Stamp

LINE NO.	AMC NUMBER	CLAIM/SITE NAME	COUNTY RECORDER DATA (If available)	TWP	RNG	SEC
30	386124					
31	125					
32	126					
33	127					
34	128					
35	129					
36	130					
37	131					
38	132					
39	133					
40	134					
41	135					
42	136					
43	137					
44	376428					
45	429					
46	430					
47	431					
48	432					

Form MCF114
Revised June 2005

This form is available from the Arizona Department of Mines & Mineral Resources and may be reproduced.

SUPPLEMENTAL ATTACHMENT

May be used with the following forms for listing additional mining claims:

Check One.

- Affidavit of Performance of Annual Work
- Maintenance Fee Payment
- Notice of Intent to Hold Mining Claims
- Notice of Non-Liability for Labor and Materials Furnished

RECEIVED
 BLM AZ STATE OFFICE
 2012 AUG 27 A 11: 57
 PHOENIX, ARIZONA

BLM
 Date
 Stamp

LINE NO.	AMC NUMBER	CLAIM/SITE NAME	COUNTY RECORDER DATA (If available)	TWP	RNG	SEC
49	401831	Bluerock 14				

Form MCF114
 Revised June 2005

This form is available from the Arizona Department of Mines & Mineral Resources and may be reproduced.

United States Department of the Interior

Bureau of Land Management

LANDS/RECREATION & PLANNING

ONE N CENTRAL AVE

PHOENIX, AZ 85004 -2203

Phone: 602-417-9200

Receipt

No:

2641176

Transaction #: 2721815
Date of Transaction: 08/27/2012

CUSTOMER:

RED HILLS MINING LLC
 PO BOX 1169
 FLORENCE, AZ 85132-3024 US

LINE #	QTY	DESCRIPTION	REMARKS	UNIT PRICE	TOTAL
1	1.00	LOCATABLE MINERALS / MINING CLAIMS-NOT NEW-UNADJUD, ONE AUTH NO. ONLY / MINING CLAIM MONEY RECEIVED CASES: AMC356003/\$6860.00	MAINT 2013/49	- n/a -	6860.00
TOTAL:					\$6,860.00

PAYMENT INFORMATION

1	AMOUNT:	6860.00	POSTMARKED:	N/A
	TYPE:	CHECK	RECEIVED:	08/27/2012
	CHECK NO:	1240		
	NAME:	RED HILLS MINING LLC PO BOX 1169 FLORENCE AZ 85132-3024 US		

REMARKS

This receipt was generated by the automated BLM Collections and Billing System and is a paper representation of a portion of the official electronic record contained therein.

DEPARTMENT OF THE INTERIOR
BUREAU OF LAND MANAGEMENT

MINING CLAIMS

MC Customer Information - With Serial No. and Claim Name

ACTIVE CLAIMS

Run Date: 09/07/2012 11:52 AM

Page 1 of 1

Admin State: AZ

Geo State: AZ

RED HILLS MINING LLC
4101 E TAMAYA ST
PHOENIX, AZ 85044-15

CUSTOMER ID: 2126781

<u>Serial No.</u>	<u>Claim Name/Number</u>	<u>Lead Serial No.</u>	<u>Disposition</u>
AMC356003	BLUEROCK 20	AMC356003	ACTIVE
AMC356004	BLUEROCK 21	AMC356003	ACTIVE
AMC356005	BLUEROCK 22	AMC356003	ACTIVE
AMC356059	BLUEROCK 23	AMC356059	ACTIVE
AMC356060	BLUEROCK 24	AMC356059	ACTIVE
AMC356061	BLUEROCK 25	AMC356059	ACTIVE
AMC356062	BLUEROCK 26	AMC356059	ACTIVE
AMC356063	BLUEROCK 27	AMC356059	ACTIVE
AMC356064	BLUEROCK 28	AMC356059	ACTIVE
AMC356065	BLUEROCK 29	AMC356059	ACTIVE
AMC356066	BLUEROCK 30	AMC356059	ACTIVE
AMC356067	BLUEROCK 31	AMC356059	ACTIVE
AMC356068	BLUEROCK 32	AMC356059	ACTIVE
AMC356069	BLUEROCK 33	AMC356059	ACTIVE
AMC356070	BLUEROCK 34	AMC356059	ACTIVE
AMC356071	BLUEROCK 35	AMC356059	ACTIVE
AMC356072	BLUEROCK 36	AMC356059	ACTIVE
AMC356073	BLUEROCK 37	AMC356059	ACTIVE
AMC356074	BLUEROCK 38	AMC356059	ACTIVE
AMC356075	BLUEROCK 39	AMC356059	ACTIVE
AMC356123	BLUEROCK 40	AMC356123	ACTIVE
AMC356124	BLUEROCK 41	AMC356123	ACTIVE
AMC356125	BLUEROCK 42	AMC356123	ACTIVE
AMC356126	BLUEROCK 43	AMC356123	ACTIVE
AMC356127	BLUEROCK 44	AMC356123	ACTIVE
AMC356128	BLUEROCK 45	AMC356123	ACTIVE
AMC356129	BLUEROCK 46	AMC356123	ACTIVE
AMC356130	BLUEROCK 47	AMC356123	ACTIVE
AMC356131	BLUEROCK 48	AMC356123	ACTIVE
AMC356132	BLUEROCK 49	AMC356123	ACTIVE
AMC356133	BLUEROCK 50	AMC356123	ACTIVE
AMC356134	BLUEROCK 51	AMC356123	ACTIVE
AMC356135	BLUEROCK 52	AMC356123	ACTIVE
AMC356136	BLUEROCK 53	AMC356123	ACTIVE
AMC356137	BLUEROCK 54	AMC356123	ACTIVE

Number of ACTIVE cases: 35

RED HILLS MINING LLC
PO BOX 1169
FLORENCE, AZ 85132-3

CUSTOMER ID: 2304165

<u>Serial No.</u>	<u>Claim Name/Number</u>	<u>Lead Serial No.</u>	<u>Disposition</u>
AMC401831	BLUE ROCK NUMBER 14	AMC401831	ACTIVE

Number of ACTIVE cases: 1

AMC 356003

356059

356123

336106

376428

401831

ENTERED INTO COMPUTER

AUG 30 2011

MAINTENANCE FEE PAYMENT

Claimant Name: CLARENCE HEISTER

Address: PO BOX 1169

City: Florence State: AL Zip: 35232

Telephone: 602-722-0861

E-mail address: _____

Signature: Clarence Heister

Check here if this is a change of address.

RECEIVED
BLM AZ STATE OFFICE
2011 AUG 25 P 2:08
PHOENIX, ARIZONA

BLM
Date
Stamp

LINE NO.	AMC NUMBER	CLAIM/SITE NAME	COUNTY RECORDER DATA (If available)	TWP	RNG	SEC
1	356003	Blue Rock 20				
2	004	21				
3	005	22				
4	059	23				
5	060	24				
6	061	25				
7	062	26				
8	063	27				
9	064	28				
10	065	29				

List additional claims on Form MCF114.

Bureau of Land Management
Arizona State Office
www.az.blm.gov

No. of Claims: 49 x $\frac{140}{125}$ = 6,860
 Check No: 1237 Init. JML
 Receipt No.: 2415583
 For BLM Use Only

Form: MCF112
Revised July 2005

SUPPLEMENTAL ATTACHMENT

May be used with the following forms for listing additional mining claims:

Check One.

- Affidavit of Performance of Annual Work
- Maintenance Fee Payment
- Notice of Intent to Hold Mining Claims
- Notice of Non-Liability for Labor and Materials Furnished

RECEIVED
 BLM AZ STATE OFFICE
 PHOENIX, ARIZONA
 2011 AUG 25 P 2:08
 BLM
 Date
 Stamp

LINE NO.	AMC NUMBER	CLAIM/SITE NAME	COUNTY RECORDER DATA (If available)	TWP	RNG	SEC
11	336106	BlueRock 1				
12	107	2				
13	108	3				
14	109	4				
15	110	5				
16	114	9				
17	116	11				
18	121	16				
19	356066	BlueRock 30				
20	067	31				
21	068	32				
22	069	33				
23	070	34				
24	071	35				
25	072	36				
26	073	37				
27	074	38				
28	075	39				
29	356123	40				

Form MCF114
 Revised June 2005

This form is available from the Arizona Department of Mines & Mineral Resources and may be reproduced.

SUPPLEMENTAL ATTACHMENT

May be used with the following forms for listing additional mining claims:

Check One.

- Affidavit of Performance of Annual Work
- Maintenance Fee Payment
- Notice of Intent to Hold Mining Claims
- Notice of Non-Liability for Labor and Materials Furnished

RECEIVED
 MINERAL STATE OFFICE
 PHOENIX, ARIZONA
 2011 AUG 25 P 2:08
 BLM
 Date
 Stamp

LINE NO.	AMC NUMBER	CLAIM/SITE NAME	COUNTY RECORDER DATA (If available)	TWP	RNG	SEC
30	356124					
31	125					
32	126					
33	127					
34	128					
35	129					
36	130					
37	131					
38	132					
39	133					
40	134					
41	135					
42	136					
43	137					
44	376428					
45	429					
46	430					
47	431					
48	432					

SUPPLEMENTAL ATTACHMENT

May be used with the following forms for listing additional mining claims:

Check One.

- Affidavit of Performance of Annual Work
- Maintenance Fee Payment
- Notice of Intent to Hold Mining Claims
- Notice of Non-Liability for Labor and Materials Furnished

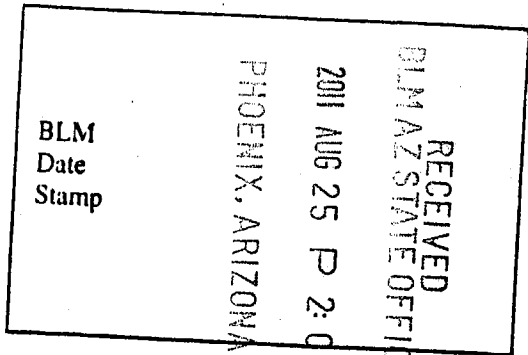

LINE NO.	AMC NUMBER	CLAIM/SITE NAME	COUNTY RECORDER DATA (If available)	TWP	RNG	SEC
49	401831	BLUEROCK/4				

Form MCF114
Revised June 2005

United States Department of the Interior
 Bureau of Land Management
 LANDS/RECREATION & PLANNING
 ONE N CENTRAL AVE
 PHOENIX, AZ 85004 -2203
 Phone: 602-417-9200

Receipt

No: 2415583

Transaction #: 2490960		ENTERED INTO COMPUTER AUG 30 2011 <i>WZ</i>
Date of Transaction: 08/25/2011		
CUSTOMER:		
RED HILLS MINING LLC PO BOX 1169 FLORENCE, AZ 85132-3024 US		

LINE #	QTY	DESCRIPTION	REMARKS	UNIT PRICE	TOTAL
1	1.00	LOCATABLE MINERALS / MINING CLAIMS-NOT NEW-UNADJUD, ONE AUTH NO. ONLY / MINING CLAIM MONEY RECEIVED CASES: AMC356009/\$6860.00	MAINT 2012/49	- n/a -	6860.00
TOTAL:					\$6,860.00

PAYMENT INFORMATION			
1	AMOUNT:	6860.00	POSTMARKED: N/A
	TYPE:	CHECK	RECEIVED: 08/25/2011
	CHECK NO:	1237	
	NAME:	RED HILLS MINING LLC PO BOX 1169 FLORENCE AZ 85132-3024 US	

REMARKS

This receipt was generated by the automated BLM Collections and Billing System and is a paper representation of a portion of the official electronic record contained therein.

AMC 356003
 AMC 356 059
 AMC 356123
 AMC 376428
 AMC 336106

MAINTENANCE FEE PAYMENT

Claimant Name: LARRENCE B HEISLER
 Address: PO BOX 1169
 City: FLORENCE State: AZ Zip: 85232
 Telephone: 602-722-0861
 E-mail address: _____
 Signature: Larrence B Heisler
 Check here if this is a change of address.

RECEIVED
 BLM AZ STATE OFFICE
 2000 AUG 12 A 11:09
 PHOENIX, ARIZONA
 BLM
 Date
 Stamp

LINE NO.	AMC NUMBER	CLAIM/SITE NAME	COUNTY RECORDER DATA (If available)	TWP	RNG	SEC
1	356-003	BLUEROCK 20				
2	004	21				
3	005	22				
4	059	23				
5	060	24				
6	061	25				
7	062	26				
8	063	27				
9	064	28				
10	065	29				

10/50

List additional claims on Form MCF114.

Bureau of Land Management
 Arizona State Office
www.az.blm.gov

No. of Claims: 48 x \$125 = 6720.
 Check No: 1231 Init. 140 SC
 Receipt No.: 2189460
 For BLM Use Only

SUPPLEMENTAL ATTACHMENT

May be used with the following forms for listing additional mining claims:

Check One.

- Affidavit of Performance of Annual Work
- Maintenance Fee Payment
- Notice of Intent to Hold Mining Claims
- Notice of Non-Liability for Labor and Materials Furnished

RECEIVED
BLM AZ STATE OFFICE
2010 AUG 12 A 11:09
PHOENIX, ARIZONA

BLM
Date
Stamp

LINE NO.	AMC NUMBER	CLAIM/SITE NAME	COUNTY RECORDER DATA (If available)	TWP	RNG	SEC
	356124	Bluerock	41			
	125		42			
	126		43			
	127		44			
	128		45			
	129		46			
	130		47			
	131		48			
	132		49			
	133		50			
	134		51			
	135		52			
	136		53			
	137		54			
	376428		55			
	429		56			
	430		57			
	431		58			
	432		59			

19/50

Form MCF114
Revised June 2005

SUPPLEMENTAL ATTACHMENT

May be used with the following forms for listing additional mining claims:

Check One.

- Affidavit of Performance of Annual Work
- Maintenance Fee Payment
- Notice of Intent to Hold Mining Claims
- Notice of Non-Liability for Labor and Materials Furnished

RECEIVED
 BLM AZ STATE OFFICE
 PHOENIX, ARIZONA
 2010 AUG 12 A 11:09
 BLM
 Date
 Stamp

LINE NO.	AMC NUMBER	CLAIM/SITE NAME	COUNTY RECORDER DATA (If available)	TWP	RNG	SEC
	336/06	BLUEROCK 1				
	107	2				
	108	3				
	109	4				
	110	9				
	114	9				
	116	11				
	121	16				
	356066	BLUEROCK 30				
	067	31				
	068	32				
	069	33				
	070	34				
	071	35				
	072	36				
	073	37				
	074	38				
	075	39				
	356123	40				

19/50

Form MCF114
Revised June 2005

United States Department of the Interior
 Bureau of Land Management
 LANDS/RECREATION & PLANNING
 ONE N CENTRAL AVE
 PHOENIX, AZ 85004 -2203
 Phone:

Receipt

No: 2189460

Transaction #: 2259174		ENTERED INTO COMPUTER
Date of Transaction: 08/12/2010		
CUSTOMER:	CLARENCE HEISLER PO BOX 1169 FLORENCE, AZ 85232-1169 US	<i>MT</i> AUG 19 2010

LINE #	QTY	DESCRIPTION	REMARKS	UNIT PRICE	TOTAL
1	1.00	LOCATABLE MINERALS / MINING CLAIMS-NOT NEW-UNADJUD, ONE AUTH NO. ONLY / MINING CLAIM MONEY RECEIVED CASES: AMC356003/\$6720.00	MAINT (48) 2011	- n/a -	6720.00 ✓
TOTAL:					\$6,720.00

PAYMENT INFORMATION					
1	AMOUNT:	6720.00	POSTMARKED:	N/A	
	TYPE:	CHECK	RECEIVED:	08/12/2010	
	CHECK NO:	1231			
	NAME:	HEISLER, CLARENCE PO BOX 1169 FLORENCE AZ 85232-1169 US			

REMARKS

This receipt was generated by the automated BLM Collections and Billing System and is a paper representation of a portion of the official electronic record contained therein.

AMC 356003
 356059
 356123
 376428
 336186

MAINTENANCE FEE PAYMENT

Claimant Name: CLARENCE HEISLER
 Address: PO BOX 1169
 City: FLORENCE State: AZ Zip: 85232
 Telephone: 602-722-0861
 E-mail address: _____
 Signature: Clarence Heisler

Check here if this is a change of address.

RECEIVED
 ARIZONA STATE OFFICE
 2009 JUL -9 P 1:16
 PHOENIX, ARIZONA
 BLM
 Date
 Stamp

LINE NO.	AMC NUMBER	CLAIM/SITE NAME	COUNTY RECORDER DATA (If available)	TWP	RNG	SEC
1	L 356-003	BLUEROCK 20				
2	004	21				
3	005	22				
4	L 059	23				
5	060	24				
6	061	25				
7	062	26				
8	063	27				
9	064	28				
10	065	29				

List additional claims on Form MCF114.

Bureau of Land Management
 Arizona State Office
www.az.blm.gov

No. of Claims: 48 x \$125 = 6,000.00
 Check No: 1326 Init. SC
 Receipt No.: 1954309
 For BLM Use Only

Form: MCF112
 Revised July 2005

This form is available from the Arizona Department of Mines and Mineral Resources and may be reproduced.

ENTERED INTO COMPUTER

7/23/09 *[Signature]*

SUPPLEMENTAL ATTACHMENT

May be used with the following forms for listing additional mining claims:

Check One.

- Affidavit of Performance of Annual Work
- Maintenance Fee Payment
- Notice of Intent to Hold Mining Claims
- Notice of Non-Liability for Labor and Materials Furnished

RECEIVED
 DEPT. OF STATE OFFICE
 PHOENIX, ARIZONA
 2009 JUL - 9 P 1:16
 BLM
 Date
 Stamp

LINE NO.	AMC NUMBER	CLAIM/SITE NAME	COUNTY RECORDER DATA (If available)	TWP	RNG	SEC
L	336106	BLUEROCK 1				
	107	2				
	108	3				
	109	4				
	110	5				
	114	9				
	116	11				
	121	16				
	356 066	BLUEROCK 30				
	067	31				
	068	32				
	069	33				
	070	34				
	071	35				
	072	36				
	073	37				
	074	38				
	075	39				
L	356123	40				

Form MCF114
Revised June 2005

SUPPLEMENTAL ATTACHMENT

May be used with the following forms for listing additional mining claims:

Check One.

- Affidavit of Performance of Annual Work
- Maintenance Fee Payment
- Notice of Intent to Hold Mining Claims
- Notice of Non-Liability for Labor and Materials Furnished

RECEIVED
BLM ARIZONA STATE OFFICE
2009 JUL -9 P 1:16
PHOENIX, ARIZONA

BLM
Date
Stamp

LINE NO.	AMC NUMBER	CLAIM/SITE NAME	COUNTY RECORDER DATA (If available)	TWP	RNG	SEC
	356124					
	125					
	126					
	127					
	128					
	129					
	130					
	131					
	132					
	133					
	134					
	135					
	136					
	137					
L	376428					
	429					
	430					
	431					
	432					

Form MCF114
Revised June 2005

This form is available from the Arizona Department of Mines & Mineral Resources and may be reproduced.

United States Department of the Interior

Bureau of Land Management
 BUSINESS & SUPPORT SVCS DIV
 ONE N CENTRAL AVE SUITE 800
 PHOENIX, AZ 85004 -4427
 Phone: (602) 417-9200

Receipt

No: 1954309

Transaction #: 2017904	
Date of Transaction: 07/09/2009	
CUSTOMER:	CLARENCE HEISLER PO BOX 1169 FLORENCE, AZ 85232-1169 US

LINE #	QTY	DESCRIPTION	REMARKS	UNIT PRICE	TOTAL
1	1.00	LOCATABLE MINERALS / MINING CLAIMS-NOT NEW-UNADJUD, ONE AUTH NO. ONLY / MINING CLAIM MONEY RECEIVED CASES: AMC356003/\$6720.00	MAINT 2010 (48)	- n/a -	6720.00
TOTAL:					\$6,720.00

PAYMENT INFORMATION					
1	AMOUNT:	6720.00	POSTMARKED:	N/A	
	TYPE:	CHECK	RECEIVED:	07/09/2009	
	CHECK NO:	1226			
	NAME:	HEISLER, CLARENCE PO BOX 1169 FLORENCE AZ 85232-1169 US			

REMARKS

This receipt was generated by the automated BLM Collections and Billing System and is a paper representation of a portion of the official electronic record contained therein.

Amc 356003
 Amc 356123
 Amc 376428
 Amc 336106
 Amc 356059

MAINTENANCE FEE PAYMENT

Claimant Name: CLARENCE HEISLER
 Address: PO Box 1169
 City: Florence State: AZ Zip: 85232
 Telephone: 602-722-0861
 E-mail address: _____
 Signature: Clarence Heisler

Check here if this is a change of address.

RECEIVED
 BLM AZ STATE OFFICE
 2008 AUG 27 A 11:03
 PHOENIX, ARIZONA
 BLM
 Date
 Stamp

LINE NO.	AMC NUMBER	CLAIM/SITE NAME	COUNTY RECORDER DATA (If available)	TWP	RNG	SEC
1	356-003	Bluestock 20				
2	004	21				
3	005	22				
4	009	23				
5	060	24				
6	061	25				
7	062	26				
8	063	27				
9	064	28				
10	065	29				

List additional claims on Form MCF114.

Bureau of Land Management
 Arizona State Office
www.az.blm.gov

No. of Claims: 48 x \$125 = 6,000.
 Check No: 1219 Init. SC
 Receipt No.: 1772539
 For BLM Use Only

Form: MCF112
 Revised July 2005

This form is available from the Arizona Department of Mines and Mineral Resources and may be reproduced.

ENTERED INTO COMPUTER
 SEP 16 '08

10/10

SUPPLEMENTAL ATTACHMENT

May be used with the following forms for listing additional mining claims:

Check One.

- Affidavit of Performance of Annual Work
- Maintenance Fee Payment
- Notice of Intent to Hold Mining Claims
- Notice of Non-Liability for Labor and Materials Furnished

BLM
Date
Stamp

RECEIVED
BLM AZ STATE OFFICE
2008 AUG 27 AM 11:03
PHOENIX, ARIZONA

LINE NO.	AMC NUMBER	CLAIM/SITE NAME	COUNTY RECORDER DATA (If available)	TWP	RANGE	SECTION
	336106	Bluerock 1				
	107	2				
	108	3				
	109	4				
	110	5				
	114	9				
	116	11				
	121	16				
	356066	Bluerock 30				
	067	31				
	068	32				
	069	33				
	070	34				
	071	35				
	072	36				
	073	37				
	074	38				
	075	39				
	356123	40				

Form MCF114
Revised June 2005

This form is available from the Arizona Department of Mines & Mineral Resources and may be reproduced.

19/24

SUPPLEMENTAL ATTACHMENT

May be used with the following forms for listing additional mining claims:

Check One.

- Affidavit of Performance of Annual Work
- Maintenance Fee Payment
- Notice of Intent to Hold Mining Claims
- Notice of Non-Liability for Labor and Materials Furnished

RECEIVED
BLM AZ STATE OFFICE
2008 AUG 27 A 11:03
PHOENIX, ARIZONA

BLM
Date
Stamp

LINE NO.	AMC NUMBER	CLAIM/SITE NAME	COUNTY RECORDER DATA (If available)	TWP	RNG	SEC
	356124	Bloerock 41				
	125	42				
	126	43				
	127	44				
	128	45				
	129	46				
	130	47				
	131	48				
	132	49				
	133	50				
	134	51				
	135	52				
	136	53				
	137	54				
	376428	55				
	429	56				
	430	57				
	431	58				
	432	59				

Form MCF114
Revised June 2005

This form is available from the Arizona Department of Mines & Mineral Resources and may be reproduced.

19/5

United States Department of the Interior
Bureau of Land Management
 BUSINESS & SUPPORT SVCS DIV
 ONE N CENTRAL AVE SUITE 800
 PHOENIX, AZ 85004 -4427
 Phone: (602) 417-9200

Receipt

No: 1772539

Transaction #: 1830261	
Date of Transaction: 08/27/2008	
CUSTOMER:	CLARENCE HEISLER PO BOX 1169 FLORENCE, AZ 85232

LINE #	QTY	DESCRIPTION	REMARKS	UNIT PRICE	TOTAL
1	1.00	LOCATABLE MINERALS / MINING CLAIMS-NOT NEW-UNADJUD, ONE AUTH NO. ONLY / MINING CLAIM MONEY RECEIVED (455) CASES: AMC356003/\$6000.00	MAINT 2009 (48)	- n/a -	6000.00
TOTAL:					\$6,000.00

PAYMENT INFORMATION					
1	AMOUNT:	\$6,000.00	POSTMARKED:	N/A	
	TYPE:	CHECK	RECEIVED:	08/27/2008	
	CHECK NO:	1219			
	NAME:	HEISLER, CLARENCE PO BOX 1169 FLORENCE AZ 85232			

REMARKS

This receipt was generated by the automated BLM Collections and Billing System and is a paper representation of a portion of the official electronic record contained therein.

AMC 356003
 AMC 356059
 AMC 336106
 AMC 356123
 AMC 376428

MAINTENANCE FEE PAYMENT

Claimant Name: CLARENE HEISLER
 Address: PO BOX 1169
 City: Florence State: AZ Zip: 85232
 Telephone: 602 722-0861
 E-mail address: _____
 Signature: Clarene Heisler

RECEIVED
 BLM, AZ STATE OFFICE
 2001 AUG 28 P 2: 17
 PHOENIX, ARIZONA
 BLM
 Date
 Stamp

Check here if this is a change of address.

LINE NO.	AMC NUMBER	CLAIM/SITE NAME	COUNTY RECORDER DATA (If available)	TWP	RNG	SEC
1	356066	Blosserch 30				
2	067	31				
3	68	32				
4	69	33				
5	70	34				
6	71	35				
7	72	36				
8	73	37				
9	74	38				
10	75	39				

List additional claims on Form MCF114.

Bureau of Land Management
 Arizona State Office
www.az.blm.gov

No. of Claims: 48 x \$125 = 6000.00
 Check No: 1197 Init. EHG
 Receipt No.: 1555434
 For BLM Use Only

Form: MCF112
 Revised July 2005

This form is available from the Arizona Department of Mines and Mineral Resources and may be reproduced.

22 9/20/07

MAINTENANCE FEE PAYMENT

Claimant Name: CLARENCE HEUSER / RED HILLS
 Address: PO Box 1169
 City: Florence State: AZ Zip: 85232
 Telephone: 602722-0861 - 928-425-3812
 E-mail address: _____
 Signature: Clarence Heuser

Check here if this is a change of address.

RECEIVED
 B.L.M. AZ STATE OFFICE
 2007 AUG 28 P 2: 17
 PHOENIX, ARIZONA
 BLM
 Date
 Stamp

LINE NO.	AMC NUMBER	CLAIM/SITE NAME	COUNTY RECORDER DATA (If available)	TWP	RNG	SEC
1	356123	Blue Rock 40				
2	124	41				
3	125	42				
4	126	43				
5	127	44				
6	128	45				
7	129	46				
8	130	47				
9	131	48				
10	132	49				

10
 5/26

List additional claims on Form MCF114.

No. of Claims: _____ x \$125 = _____
 Check No: _____ Init. _____
 Receipt No.: _____
For BLM Use Only

Bureau of Land Management
Arizona State Office
www.az.blm.gov

Form: MCF112
 Revised July 2005

This form is available from the **Arizona Department of Mines and Mineral Resources** and may be reproduced.

SUPPLEMENTAL ATTACHMENT

May be used with the following forms for listing additional mining claims:

Check One.

- Affidavit of Performance of Annual Work
- Maintenance Fee Payment
- Notice of Intent to Hold Mining Claims
- Notice of Non-Liability for Labor and Materials Furnished

BLM Date Stamp	PHOENIX, ARIZONA	2001 AUG 28 P 2: 17	RECEIVED BLM, AZ STATE OFFICE
----------------------	------------------	---------------------	----------------------------------

LINE NO.	AMC NUMBER	CLAIM/SITE NAME	COUNTY RECORDER DATA (If available)	TWP	RNG	SEC
	356003	Blue Rock 20				
	04	21				
	05	22				
	059	23				
	060	24				
	061	25				
	062	26				
	063	27				
	064	28				
	065	29				
	336106	1				
	336107	2				
	336108	3				
	336109	4				
	336110	5				
	336114	9				
	336116	11				
	336121	16				

(18) 336121

Form MCF114
Revised June 2005

This form is available from the Arizona Department of Mines & Mineral Resources and may be reproduced.

SUPPLEMENTAL ATTACHMENT

May be used with the following forms for listing additional mining claims:

Check One.

- Affidavit of Performance of Annual Work
- Maintenance Fee Payment
- Notice of Intent to Hold Mining Claims
- Notice of Non-Liability for Labor and Materials Furnished

BLM
Date
Stamp

PHOENIX, ARIZONA

2001 AUG 28 P 2:17

RECEIVED
B.L.M. AZ STATE OFFICE

LINE NO.	AMC NUMBER	CLAIM/SITE NAME	COUNTY RECORDER DATA (If available)	TWP	RNG	SEC
	356133	Blue Rock SO				
	134	S1				
	135	S2				
	136	S3				
	137	S4				
	376428	S5				
	376429	S6				
	376430	S7				
	376431	S8				
(10) EXG	376432	S9				

Form MCF114
Revised June 2005

This form is available from the Arizona Department of Mines & Mineral Resources and may be reproduced.

United States Department of the Interior
Bureau of Land Management
 BUSINESS & SUPPORT SVCS DIV
 ONE N CENTRAL AVE SUITE 800
 PHOENIX, AZ 85004 -4427
 Phone: (602) 417-9200

Receipt

No: 1555434

Transaction #: 1606998	
Date of Transaction: 08/28/2007	
CUSTOMER:	RED HILLS MINING LLC P. O. BOX 1169 FLORENCE, AZ 85232

LINE #	QTY	DESCRIPTION	REMARKS	UNIT PRICE	TOTAL
1	1.00	LOCATABLE MINERALS / MINING CLAIMS- NOT NEW-UNADJUD, ONE AUTH NO. ONLY / MINING CLAIM MONEY RECEIVED (455) CASES: AMC356066/S6000.00	MAINT 2008 (48)	- n/a -	6000.00
TOTAL:					\$6,000.00

PAYMENT INFORMATION			
1	AMOUNT:	\$6,000.00	POSTMARKED: N/A
	TYPE:	CHECK	RECEIVED: 08/28/2007
	CHECK NO:	1197	
	NAME:	RED HILLS MINING LLC P. O. BOX 1169 FLORENCE AZ 85232	

REMARKS

This receipt was generated by the automated BLM Collections and Billing System and is a paper representation of a portion of the official electronic record contained therein.

RS 9/20/07

AMC 356123

356 059

356 003

336 106

MAINTENANCE FEE PAYMENT

Claimant Name: CLARK WEISER / RED HILLS

Address: PO BOX 1169

City: Florence State: AZ Zip: 85232

Telephone: 602-722-0861

E-mail address: _____

Signature: [Signature]

Check here if this is a change of address.

RECEIVED
BLM, AZ STATE OFFICE
2006 AUG 15 P 2:33
PHOENIX, AZ

BLM
Date
Stamp

LINE NO.	AMC NUMBER	CLAIM/SITE NAME	COUNTY RECORDER DATA (If available)	TWP	RNG	SEC
1	356123	Blue Rock 40				
2	124	41				
3	125	42				
4	126	43				
5	127	44				
6	128	45				
7	129	46				
8	130	47				
9	131	48				
10	132	49				

List additional claims on Form MCF114. ³³⁻³⁷

Bureau of Land Management
Arizona State Office
www.az.blm.gov

No. of Claims: 15 x \$125 = 1875.
 Check No: 1188 Init. [Signature]
 Receipt No.: 1335033
 For BLM Use Only

Form: MCF112
Revised July 2005

This form is available from the Arizona Department of Mines and Mineral Resources and may be reproduced.

RE 8/21/06
ENTERED IN COMPUTER

SUPPLEMENTAL ATTACHMENT

May be used with the following forms for listing additional mining claims:

Check One.

- Affidavit of Performance of Annual Work
- Maintenance Fee Payment
- Notice of Intent to Hold Mining Claims
- Notice of Non-Liability for Labor and Materials Furnished

RECEIVED
BLM, AZ STATE OFFICE
2006 AUG 15 P 2:33
PHOENIX, AZ
BLM
Date
Stamp

LINE NO.	AMC NUMBER	CLAIM/SITE NAME	COUNTY RECORDER DATA (If available)	TWP	RNG	SEC
	356/33	Blue Rock 50				
	134	S1				
	135	S2				
	136	S3				
	137	S4				

Form MCF114
Revised June 2005

This form is available from the **Arizona Department of Mines & Mineral Resources** and may be reproduced.

5 x 125.00

MAINTENANCE FEE PAYMENT

Claimant Name: CLARKHEISLER
 Address: PO Box 1169
 City: Florence State: AZ Zip: 85232
 Telephone: 602 722 0861
 E-mail address: _____
 Signature: Clark Heisler

Check here if this is a change of address.

RECEIVED
 B.L.M. AZ STATE OFFICE
 2006 AUG 15 P 2:33
 PHOENIX, AZ
 BLM
 Date
 Stamp

LINE NO.	AMC NUMBER	CLAIM/SITE NAME	COUNTY RECORDER DATA (If available)	TWP	RNG	SEC
1	356066	BlueRock 30				
2	067	31				
3	68	32				
4	69	33				
5	70	34				
6	71	35				
7	72	36				
8	73	37				
9	74	38				
10	75	39				

List additional claims on Form MCF114.

No. of Claims: 28 x \$125 = 3500.⁰⁰
 Check No: 1188 Init. TES
 Receipt No.: 1335033
 For BLM Use Only

Bureau of Land Management
 Arizona State Office
www.az.blm.gov

Form: MCF112
 Revised July 2005

This form is available from the **Arizona Department of Mines and Mineral Resources** and may be reproduced.

SUPPLEMENTAL ATTACHMENT

May be used with the following forms for listing additional mining claims:

Check One.

- Affidavit of Performance of Annual Work
- Maintenance Fee Payment
- Notice of Intent to Hold Mining Claims
- Notice of Non-Liability for Labor and Materials Furnished

RECEIVED
B.L.M. AZ STATE OFFICE
2006 AUG 15 P 2:53
PHOENIX, AZ
BLM
Date
Stamp

LINE NO.	AMC NUMBER	CLAIM/SITE NAME	COUNTY RECORDER DATA (If available)	TWP	RANG	SEC
	356003	Blue Rock 20				
	04	21				
	05	22				
	059	23				
	060	24				
	061	25				
	062	26				
	063	27				
	064	28				
	065	29				
	336106	1				
	336107	2				
	336108	3				
	336109	4				
	336110	5				
	336114	9				
	336116	11				
	336121	16				

Form MCF114
Revised June 2005

This form is available from the **Arizona Department of Mines & Mineral Resources** and may be reproduced.

United States Department of the Interior
Bureau of Land Management
 BUSINESS & SUPPORT SVCS DIV
 ONE N CENTRAL AVE
 PHOENIX, AZ 85004 -2203
 Phone: (602) 417-9200

Receipt

No: 1335033

AMC 356123
AMC 356059
AMC 356003
AMC 336106

Transaction #: 1380139	
Date of Transaction: 08/15/2006	
CUSTOMER:	RED HILLS MINING LLC P. O. BOX 1169 FLORENCE, AZ 85232

LINE #	QTY	DESCRIPTION	REMARKS	UNIT PRICE	TOTAL
1	1.00	LOCATABLE MINERALS / MINING CLAIMS-NOT NEW-UNADJUD, ONE AUTH NO. ONLY / MINING CLAIM MONEY RECEIVED (455) CASES: AMC356123/\$5375.00	MAINT 2007 (43)	- n/a -	5375.00
TOTAL:					\$5,375.00

PAYMENT INFORMATION			
1	AMOUNT:	\$5,375.00	POSTMARKED: N/A
	TYPE:	CHECK	RECEIVED: 08/15/2006
	CHECK NO:	1188	
	NAME:	RED HILLS MINING LLC P. O. BOX 1169 FLORENCE AZ 85232	

REMARKS

This receipt was generated by the automated BLM Collections and Billing System and is a paper representation of a portion of the official electronic record contained therein.

RE 8/21/06
 ENTERED ON COMPUTER

AMC 336106
 AMC 356123
 AMC 356059
 AMC 356003

MAINTENANCE FEE PAYMENT

Claimant Name: CLARK HESTER REEDHILLS
 Address: PO BOX 1169
 City: Florum State: AZ Zip: 85232
 Telephone: 6027220861
 E-mail address: _____
 Signature: [Signature]

Check here if this is a change of address.

RECEIVED
 B.L.M. AZ STATE OFFICE
 2005 AUG 24 P 12:13
 PHOENIX, ARIZONA
 BLM
 Date
 Stamp

LINE NO.	AMC NUMBER	CLAIM/SITE NAME	COUNTY RECORDER DATA (If available)	TWP	RNG	SEC
1	356123	Bluerock 40				
2	356124	41				
3	356125	42				
4	356126	43				
5	356127	44				
6	356128	45				
7	356129	46				
8	356130	47				
9	356131	48				
10	356132	49				

List additional claims on Form MCF114.

Bureau of Land Management
 Arizona State Office
www.az.blm.gov

No. of Claims: 10 x \$125 = 1,250
 Check No: 1176 Init. TMC
 Receipt No.: 1136368
 For BLM Use Only

Form: MCF112
 Revised July 2005

This form is available from the Arizona Department of Mines and Mineral Resources and may be reproduced.

ENTERED IN COMPUTER
 RE 8/31/05

MAINTENANCE FEE PAYMENT

Claimant Name: CLARK HEISLER/REDHILLS
 Address: PO Box 1169
 City: Florence State: AZ Zip: 85037
 Telephone: 6027220861
 E-mail address: _____
 Signature: Clark Heisler

Check here if this is a change of address.

RECEIVED
 B.L.M. AZ STATE OFFICE
 PHOENIX, ARIZONA
 2005 AUG 24 P 12:13

BLM
 Date
 Stamp

LINE NO.	AMC NUMBER	CLAIM/SITE NAME	COUNTY RECORDER DATA (If available)	TWP	RNG	SEC
1	396133	BLUEROCK 50				
2	356134	51				
3	356135	52				
4	356136	53				
5	356137	54				
6						
7						
8						
9						
10						

List additional claims on Form MCF114.

Bureau of Land Management
 Arizona State Office
www.az.blm.gov

No. of Claims: 5 x \$125 = 625
 Check No: 1176 Init. YMC
 Receipt No.: 1136368
 For BLM Use Only

Form: MCF112
 Revised July 2005

This form is available from the Arizona Department of Mines and Mineral Resources and may be reproduced.

ENTERED IN COMPUTER
 RE 8/31/06

MAINTENANCE FEE PAYMENT

Claimant Name: Clark Hensley
 Address: PO Box 1169
 City: Prescott State: AZ Zip: 85232
 Telephone: 602 722 0861
 E-mail address: _____
 Signature: Clark Hensley

Check here if this is a change of address.

RECEIVED
 B.L.M. AZ STATE OFFICE
 PHOENIX, ARIZONA
 2005 AUG 24 P 12:13
 BLM
 Date
 Stamp

LINE NO.	AMC NUMBER	CLAIM/SITE NAME	COUNTY RECORDER DATA (if available)	TWP	RNG	SEC
1	356066	Blue Rock 30				
2	356067	31				
3	356068	32				
4	356069	33				
5	356070	34				
6	356071	35				
7	356072	36				
8	356073	37				
9	356074	38				
10	356075	39				

List additional claims on Form MCF114.

Bureau of Land Management
 Arizona State Office
www.az.blm.gov

No. of Claims: 10 x \$125 = 1,250
 Check No: 1176 Init. JMC
 Receipt No.: 1136368
 For BLM Use Only

Form: MCF112
 Revised July 2005

This form is available from the Arizona Department of Mines and Mineral Resources and may be reproduced.

ENTERED IN COMPUTER
 RE 8/31/06

MAINTENANCE FEE PAYMENT

Claimant Name: Clark Heiskel/RED HILLS MINING
 Address: PO BOX 1169
 City: Florence State: AZ Zip: 85232
 Telephone: 602 722 0861
 E-mail address: _____
 Signature: Clark Heiskel

Check here if this is a change of address.

RECEIVED
 B.L.M. AZ STATE OFFICE
 PHOENIX, ARIZONA
 2005 AUG 24 P 12: 3

BLM
 Date
 Stamp

LINE NO.	AMC NUMBER	CLAIM/SITE NAME	COUNTY RECORDER DATA (If available)	TWP	RNG	SEC
1	356003	Blue Rock 20				
2	356004	21				
3	356005	22				
4	356059	23				
5	356060	24				
6	356061	25				
7	356062	26				
8	356063	27				
9	356064	28				
10	356065	29				

List additional claims on Form MCF114.

Bureau of Land Management
 Arizona State Office
www.az.blm.gov

No. of Claims: 10 x \$125 = 1,250
 Check No: 1176 Init. JMC
 Receipt No.: 1136368
 For BLM Use Only

Form: MCF112
 Revised July 2005

This form is available from the Arizona Department of Mines and Mineral Resources and may be reproduced.

ENTERED IN COMPUTER
 RE 8/31/06

MAINTENANCE FEE PAYMENT

Claimant Name: CHUCK HEISLER
 Address: PO BOX 1169
 City: FLORENCE State: AZ Zip: 85232
 Telephone: 602 722 0861
 E-mail address: _____
 Signature: Chuck Heisler

Check here if this is a change of address.

RECEIVED
 B.L.M. AZ STATE OFFICE
 2005 AUG 24 P 12:13
 PHOENIX, ARIZONA
 BLM
 Date
 Stamp

LINE NO.	AMC NUMBER	CLAIM/SITE NAME	COUNTY RECORDER DATA (if available)	TWP	RNG	SEC
1	336106	BLUEROCK 1		33	4S	R11E
2	336107	2				
3	336108	3				
4	336109	4				
5	336110	5				
6	336114	9				
7	336116	11				
8	336121	16				
9						
10						

List additional claims on Form MCF114.

Bureau of Land Management
 Arizona State Office
www.az.blm.gov

No. of Claims: 8 x \$125 = 1,000
 Check No: 1176 Init. JMC
 Receipt No.: 1136368
 For BLM Use Only

Form: MCF112
 Revised July 2005

This form is available from the Arizona Department of Mines and Mineral Resources and may be reproduced.

ENTERED IN COMPUTER

RE 8/31/06

United States Department of the Interior
Bureau of Land Management
 BUSINESS & SUPPORT SVCS DIV
 222 N CENTRAL AVE
 PHOENIX, AZ 85004 -2203
 Phone: (602) 417-9200

Receipt

No:

1136368

Transaction #: 1175506**Date of Transaction:** 08/24/2005

CUSTOMER: RED HILLS MINING LLC
 P. O. BOX 1169
 FLORENCE, AZ 85232

LINE #	QTY	DESCRIPTION	REMARKS	UNIT PRICE	TOTAL
1	1.00	LOCATABLE MINERALS / MINING CLAIMS-NOT NEW-UNADJUD, ONE AUTH NO. ONLY / MINING CLAIM MONEY RECEIVED (455) CASES: AMC356123/\$5375.00	MAINT 2006/43	- n/a -	5375.00
TOTAL:					\$5,375.00

PAYMENT INFORMATION

1	AMOUNT:	\$5,375.00	POSTMARKED:	N/A
	TYPE:	CHECK	RECEIVED:	08/24/2005
	CHECK NO:	1176		
	NAME:	RED HILLS MINING LLC P. O. BOX 1169 FLORENCE AZ 85232		

REMARKS

This receipt was generated by the automated BLM Collections and Billing System and is a paper representation of a portion of the official electronic record contained therein.

AMC 336106
 AMC 356123
 AMC 356059
 AMC 356003

Sc

MAINTENANCE FEE PAYMENT

BUREAU OF LAND MANAGEMENT
 222 N CENTRAL AVENUE
 PHOENIX, AZ 85004
 602-417-9200
 www.az.blm.gov

Mining Claim Maintenance Fee Payment of \$125 per claim/site is due on or before September 1, 20____, in lieu of assessment work for the upcoming assessment year beginning September 1 of the year noted above.

RECEIVED
 B.L.M. AZ STATE OFFICE
 2004 AUG 30 P 2:38
 PHOENIX, ARIZONA

BLM Date Stamp

AMC NUMBER	CLAIM/SITE NAME	COUNTY RECORDER DATA	SEC	TWP	RNG
356003	Blue Rock 20				
356004	Blue Rock 21				
356005	Blue Rock 22				
356059	Blue Rock 23				
356060	Blue Rock 24				
356061	Blue Rock 25				
356062	Blue Rock 26				
356063	Blue Rock 27				
356064	Blue Rock 28				
356065	Blue Rock 29				

List additional claims on the reverse side of this form.

Check here if this is a change of address.

CLAIMANT NAME: Clark Hestley / Red Hills
 ADDRESS: PO BOX 1169
 CITY: Florence STATE: AZ ZIP: 85232
 PHONE: 602 722 0861
 SIGNATURE: Clark Hestley

No of Claims: 10 x \$125 = 1250.00
and 25 x \$125 = 3125.00
 Check No: 984 Init: EH
 Receipt No: _____
FOR BLM USE ONLY

Claimant or agent must sign to record with the County.

FORM APPROVED OMB NO. 1004-0114
 Expires: December 31, 2006

AZ-3850-2
 (July 2004)

ENTERED IN COMPUTER

82 9/24/04 wmt 10/21/04 Sc

AMC NUMBER	CLAIM/SITE NAME	COUNTY RECORDER DATA	SEC	TWP	RNG

43 CFR 3833.0-5(e) (August 30, 1994) requires that the names and current addresses of all owners shall be identified on all instruments to be recorded or filed.

Name: _____ Address: _____

City: _____ State: _____ Zip: _____ *Change of address*

Name: _____ Address: _____

City: _____ State: _____ Zip: _____ *Change of address*

Name: _____ Address: _____

City: _____ State: _____ Zip: _____ *Change of address*

Name: _____ Address: _____

City: _____ State: _____ Zip: _____ *Change of address*

Name: _____ Address: _____

City: _____ State: _____ Zip: _____ *Change of address*

PRIVACY ACT STATEMENT – This information is being collected pursuant to 30 U.S.C. 28, 43 CFR 3833.2, and ARS 27-208 in compliance with the laws of the USDI, Bureau of Land Management, and the State of Arizona. The purpose of this collection is to facilitate processing of claims or applications. This form is covered by Privacy Act Notice #INTERIOR/LLM -32 and is subject to the routine uses stated in that notice. Privacy Act Notice #INTERIOR/LLM-32 is available at the BLM Arizona State Office. This form may be locally reproduced.

**CONTINUATION SHEET
MAINTENANCE FEE PAYMENT**

AMC NUMBER	CLAIM/SITE NAME	COUNTY RECORDER DATA	SEC	TWP	RNG
356066	BLUEROCK 30				
356067	BLUEROCK 31				
356068	BLUEROCK 32				
356069	BLUEROCK 33				
356070	BLUEROCK 34				
356071	BLUEROCK 35				
356072	BLUEROCK 36				
356073	BLUEROCK 37				
356074	BLUEROCK 38				
356075	BLUEROCK 39				
356123	BLUEROCK 40				
356124	BLUEROCK 41				
356125	BLUEROCK 42				
356126	BLUEROCK 43				
356127	BLUEROCK 44				
356128	BLUEROCK 45				
356129	BLUEROCK 46				
356130	BLUEROCK 47				

Date Entered Into Computer: 9/24/04
 Initials: RWE Verified: _____

RECEIVED
 B.L.M. AZ STATE OFFICE
 2004 AUG 30 P 2:38
 PHOENIX, ARIZONA
 BLM DATE STAMP

ENTERED IN COMPUTER

RE 9/24/04

**CONTINUATION SHEET
MAINTENANCE FEE PAYMENT**

AMC NUMBER	CLAIM/SITE NAME	COUNTY RECORDER DATA	SEC	TWP	RNG
356131	Blue rock 48				
356132	Blue rock 49				
356133	Blue rock 50				
356134	Blue rock 51				
356135	Blue rock 52				
356136	Blue rock 53				
356137	Blue rock 54				

Date Entered Into Computer: 9/24/09
 Initials: RWE Verified: _____

RECEIVED
 BLM, AZ STATE OFFICE
 2009 AUG 30 P 2: 38
 PHOENIX, ARIZONA
 BLM DATE STAMP

MAINTENANCE FEE PAYMENT

BUREAU OF LAND MANAGEMENT
 222 N CENTRAL AVENUE
 PHOENIX, AZ 85004
 602-417-9200
 www.az.blm.gov

Mining Claim Maintenance Fee Payment of \$125 per claim/site is due on or before September 1, 20____, in lieu of assessment work for the upcoming assessment year beginning September 1 of the year noted above.

RECEIVED
 B.L.M. AZ STATE OFFICE
 2004 AUG 30 P 2: 37
 PHOENIX, ARIZONA
 BLM Date Stamp

AMC NUMBER	CLAIM/SITE NAME	COUNTY RECORDER DATA	SEC	TWP	RNG
336106	BLUEROCK 1		33	4S	R11E
336107	BLUEROCK 2		33	4S	R11E
336108	BLUEROCK 3		33	4S	R11E
336109	BLUE ROCK 4		33	4S	R11E
336110	BLUEROCK 5		33	4S	R11E
336114	BLUEROCK 9		33	4S	R11E
336116	BLUEROCK 11		33	4S	R11E
336121	BLUEROCK 16		33	4S	R11E

List additional claims on the reverse side of this form.

Check here if this is a change of address.

CLAIMANT NAME: CLARK HEASLER / RED HILLS MINING
 ADDRESS: PO BOX 1169
 CITY: FLORENCE STATE: AZ ZIP: 85232
 PHONE: 6027220861
 SIGNATURE: Clark Heasler

No of Claims: 8 x \$125 = 1000.00
 Check No: _____ Init: _____
 Receipt No: _____
FOR BLM USE ONLY

Claimant or agent must sign to record with the County.

ENTERED IN COMPUTER

8 = a 174104

AMC NUMBER	CLAIM/SITE NAME	COUNTY RECORDER DATA	SEC	TWP	RNG

43 CFR 3833.0-5(e) (August 30, 1994) requires that the names and current addresses of all owners shall be identified on all instruments to be recorded or filed.

Name: _____ Address: _____

City: _____ State: _____ Zip: _____ Change of address

Name: _____ Address: _____

City: _____ State: _____ Zip: _____ Change of address

Name: _____ Address: _____

City: _____ State: _____ Zip: _____ Change of address

Name: _____ Address: _____

City: _____ State: _____ Zip: _____ Change of address

Name: _____ Address: _____

City: _____ State: _____ Zip: _____ Change of address

PRIVACY ACT STATEMENT – This information is being collected pursuant to 30 U.S.C. 28, 43 CFR 3833.2, and ARS 27-208 in compliance with the laws of the USDI, Bureau of Land Management, and the State of Arizona. The purpose of this collection is to facilitate processing of claims or applications. This form is covered by Privacy Act Notice #INTERIOR/LLM -32 and is subject to the routine uses stated in that notice. Privacy Act Notice #INTERIOR/LLM-32 is available at the BLM Arizona State Office. This form may be locally reproduced.

United States Department of the Interior
Bureau of Land Management
 BUSINESS & SUPPORT SVCS DIV
 222 N CENTRAL AVE
 PHOENIX, AZ 85004 -2203
 Phone: (602) 417-9200

Receipt	
No:	941588

Transaction #: 975958
Date of Transaction: 08/30/2004
CUSTOMER: RED HILLS MINING LLC P. O. BOX 1169 FLORENCE, AZ 85232

LINE #	QTY	DESCRIPTION	REMARKS	UNIT PRICE	TOTAL
1	1.00	LOCATABLE MINERALS / MINING CLAIMS-NOT NEW-UNADJUD, ONE AUTH NO. ONLY / MINING CLAIM MONEY RECEIVED (455) CASES: AMC356003/\$5375.00	MAINT 2005 (43)	- n/a -	5375.00
TOTAL:					\$5,375.00

PAYMENT INFORMATION			
1	AMOUNT:	\$5,375.00	POSTMARKED: N/A
	TYPE:	CHECK	RECEIVED: 08/30/2004
	CHECK NO:	984	
	NAME:	RED HILLS MINING LLC P. O. BOX 1169 FLORENCE AZ 85232	

REMARKS

This receipt was generated by the automated BLM Collections and Billing System and is a paper representation of a portion of the official electronic record contained therein.

AMC 356003
AMC 356059
AMC 356123

MAINTENANCE FEE PAYMENT

Mining Claim Maintenance Fee Payment of \$100 per claim or site is due on or before September 1, 2003, in lieu of assessment work for the upcoming assessment year beginning September 1 of the year noted above.

BUREAU OF LAND MANAGEMENT
ARIZONA STATE OFFICE
222 NORTH CENTRAL AVENUE
PHOENIX, AZ 85004
602-417-9200
www.az.blm.gov

FOR BLM USE ONLY	
NO. OF CLAIMS: <u>35</u>	X \$100 = \$ <u>3,500⁰⁰</u>
RECEIPT NO.: _____	CHECK NO.: <u>1083</u>
INIT: <u>TR</u>	

BLM SERIAL
NUMBERS

NAME OF CLAIMS/SITES

1. AMC <u>356003-356005</u>	<u>Blue rock 20-22</u>
2. AMC <u>356059-356075</u>	<u>Blue rock 23-39</u>
3. AMC <u>356123-356137</u>	<u>Blue rock 40-54</u>
4. AMC _____	_____
5. AMC _____	_____
6. AMC _____	_____
7. AMC _____	_____
8. AMC _____	_____
9. AMC _____	_____
10. AMC _____	_____

List additional claims on the reverse side of this form.

CHECK HERE IF THIS IS A CHANGE OF ADDRESS

CLAIMANT'S NAME: Red Hills Mining LLC
c/o Martin McKenna
ADDRESS: 4101 E. Tamiya St
CITY: Phoenix STATE: AZ ZIP: 85044
PHONE: 602-291-9779

Signature: Martin McKenna
To record with the County, one claimant or an agent must sign.

RECEIVED BLM AZ STATE OFFICE	2008 AUG 13 P 2:02	PHOENIX, ARIZONA
BLM DATE STAMP		

ENTERED INTO COMPUTER
8/21/03
TES

✓

NAME: Clark Heisler ADDRESS: P.O. Box 1169
CITY: Florence STATE: AZ ZIP: 85232 IS THIS A NEW ADDRESS

NAME: Larry Fannsworth ADDRESS: 6502 E. Heather Lane
CITY: Mesa STATE: AZ ZIP: 85212 IS THIS A NEW ADDRESS

NAME: _____ ADDRESS: _____
CITY: _____ STATE: _____ ZIP: _____ IS THIS A NEW ADDRESS

NAME: _____ ADDRESS: _____
CITY: _____ STATE: _____ ZIP: _____ IS THIS A NEW ADDRESS

NAME: _____ ADDRESS: _____
CITY: _____ STATE: _____ ZIP: _____ IS THIS A NEW ADDRESS

NAME: _____ ADDRESS: _____
CITY: _____ STATE: _____ ZIP: _____ IS THIS A NEW ADDRESS

NAME: _____ ADDRESS: _____
CITY: _____ STATE: _____ ZIP: _____ IS THIS A NEW ADDRESS

NAME: _____ ADDRESS: _____
CITY: _____ STATE: _____ ZIP: _____ IS THIS A NEW ADDRESS

FOR BLM USE ONLY	
DATE ENTERED INTO COMPUTER:	_____
INITIALS:	_____ VERIFIED: _____

**United States Department of the Interior
Bureau of Land Management**

BUSINESS & SUPPORT SVCS DIV
222 N CENTRAL AVE
PHOENIX, AZ 85004 -2203
Phone: (602) 417-9200

Receipt	
No:	729303

Transaction #: 758685
Date of Transaction: 08/13/2003

CUSTOMER:	MARTIN J MCKENNA RED HILLS MINING, LLC 4101 E. TAMAYA STREET PHOENIX, AZ 85044
-----------	---

LINE #	QTY	DESCRIPTION	REMARKS	UNIT PRICE	TOTAL
1	1.00	LOCATABLE MINERALS / MINING CLAIMS-NOT NEW-UNADJUD, ONE AUTH NO. ONLY / MINING CLAIM MONEY RECEIVED (455) CASES: AMC356003/\$3500.00	MAINT 2004 (35)	- n/a -	3500.00
TOTAL:					\$3,500.00

PAYMENT INFORMATION			
1	AMOUNT:	\$3,500.00	POSTMARKED: N/A
	TYPE:	CHECK	RECEIVED: 08/13/2003
	CHECK NO:	1083	
	NAME:	RED HILLS MINING, LLC MCKENNA, MARTIN J 4101 E. TAMAYA STREET PHOENIX AZ 85044	

REMARKS

This receipt was generated by the automated BLM Collections and Billing System and is a paper representation of a portion of the official electronic record contained therein.

Receipt No. 551679

Trans No. 576406

LEAD FILE #S

AMC 336106; AMC 356003;

AMC 356059; AMC 356123

AMC Number	Code	Amount
336106 - 336110	482	500-
336114		100-
336116		100-
336121		100-
356003 - 356005		300-
356059 - 356075		1700-
356123 - 356137		1500-
TOTAL:		\$4300-

AMC Number	Code	Amount
TOTAL:		\$

Date of Doc 8/29/2002

Date of Rec't 8/29/2002

Amount Rec'd \$4300.00

Amount Earned \$4300.00

Date Entered: 9/19/2002 RE

Date Verified: 10/23/02 TK

Sent to Accts:

Date Earned:

- 480 POL
- 481 NOI
- 482 MAINT
- 396 TRANS
- 635 AMEND

NOTES:

MAINTENANCE FEE PAYMENT

Mining Claim Maintenance Fee Payment of \$100 per claim or site is due on or before September 1, 2002, in lieu of assessment work for the upcoming assessment year beginning September 1 of the year noted above.

BUREAU OF LAND MANAGEMENT
ARIZONA STATE OFFICE
222 NORTH CENTRAL AVENUE
PHOENIX, AZ 85004
602-417-9200
www.az.blm.gov

FOR BLM USE ONLY	
NO. OF CLAIMS: <u>35</u>	X \$100 = \$ <u>3,500</u>
RECEIPT NO.: <u>3551679</u>	CHECK NO.: <u>1069</u>
INIT: <u>TR</u>	

BLM SERIAL
NUMBERS

NAME OF CLAIMS/SITES

- | | |
|-----------------------------|-----------------------|
| 1. AMC <u>356003-356005</u> | <u>Bluerock 20-22</u> |
| 2. AMC <u>356059-356075</u> | <u>Bluerock 23-39</u> |
| 3. AMC <u>356123-356137</u> | <u>Bluerock 40-54</u> |
| 4. AMC _____ | _____ |
| 5. AMC _____ | _____ |
| 6. AMC _____ | _____ |
| 7. AMC _____ | _____ |
| 8. AMC _____ | _____ |
| 9. AMC _____ | _____ |
| 10. AMC _____ | _____ |

List additional claims on the reverse side of this form.

CHECK HERE IF THIS IS A CHANGE OF ADDRESS

CLAIMANT'S NAME: Red Hills Mining LLC
% Martin McKenna
ADDRESS: 4101 E. TAMA YA ST.
CITY: PHOENIX STATE: AZ ZIP: 85044
PHONE: 602-291-9779

Signature: Martin McKenna
To record with the County, one claimant or an agent must sign.

PHOENIX, ARIZONA	RECEIVED
	B.L.M. AZ STATE OFFICE
2002 AUG 29 A 11:18	
BLM DATE STAMP	

ENTERED IN COMPUTER
RS 9/19/2002 10/23/02TK
VERIFIED

MAINTENANCE FEE PAYMENT

Mining Claim Maintenance Fee Payment of \$100 per claim or site is due on or before September 1, 2002, in lieu of assessment work for the upcoming assessment year beginning September 1 of the year noted above.

BUREAU OF LAND MANAGEMENT
 ARIZONA STATE OFFICE
 222 NORTH CENTRAL AVENUE
 PHOENIX, AZ 85004
 602-417-9200
 www.az.blm.gov

FOR BLM USE ONLY	
NO. OF CLAIMS: <u>8</u>	X \$100 = \$ <u>800</u>
RECEIPT NO.: <u>551679</u>	CHECK NO.: <u>1068, 1009</u>
INIT: <u>TR</u>	

BLM SERIAL NUMBERS	NAME OF CLAIMS/SITES
1. AMC <u>336106-336110</u>	<u>Bluerock 1-5</u>
2. AMC <u>336114</u>	<u>Bluerock #9</u>
3. AMC <u>336116</u>	<u>Bluerock #11</u>
4. AMC <u>336121</u>	<u>Bluerock #16</u>
5. AMC _____	_____
6. AMC _____	_____
7. AMC _____	_____
8. AMC _____	_____
9. AMC _____	_____
10. AMC _____	_____

List additional claims on the reverse side of this form.

CHECK HERE IF THIS IS A CHANGE OF ADDRESS

CLAIMANT'S NAME: Martin J. McKenna
 ADDRESS: 4101 E. Tamayo St.
 CITY: Phoenix STATE: AZ ZIP: 85044
 PHONE: 602-291-9749

Signature: [Handwritten Signature]
 To record with the County, one claimant or an agent must sign.

RECEIVED B.L.M. AZ STATE OFFICE PHOENIX, ARIZONA 2002 AUG 29 A 11:18 BLM DATE STAMP

ENTERED IN COMPUTER
RE 9/19/2002

United States Department of the Interior
Bureau of Land Management
 BUSINESS & SUPPORT SVCS DIV
 222 N CENTRAL AVE
 PHOENIX, AZ 85004 -2203
 Phone: (602) 417-9200

Receipt	
No:	551679

Transaction #: 576406
Date of Transaction: 08/29/2002
CUSTOMER: RED HILLS MIMING LLC 4101 E TAMAYA ST PHOENIX, AZ 85044

LINE #	QTY	DESCRIPTION	REMARKS	UNIT PRICE	TOTAL
1	1.00	LOCATABLE MINERALS / MINING CLAIMS-NOT NEW-UNADJUD, ONE AUTH NO. ONLY / MINING CLAIM MONEY RECEIVED (455) CASES: AMC336106/\$4300.00	MAINT 2003 (43)	- n/a -	4300.00
TOTAL:					\$4,300.00

PAYMENT INFORMATION			
1	AMOUNT:	\$3,500.00	POSTMARKED: N/A
	TYPE:	CHECK	RECEIVED: 08/29/2002
	CHECK NO:	1069	
	NAME:	RED HILLS MIMING LLC 4101 E TAMAYA ST PHOENIX AZ 85044	
2	AMOUNT:	\$800.00	POSTMARKED: N/A
	TYPE:	CHECK	RECEIVED: 08/29/2002
	CHECK NO:	1068	
	NAME:	RED HILLS MIMING LLC 4101 E TAMAYA ST PHOENIX AZ 85044	

REMARKS

This receipt was generated by the automated BLM Collections and Billing System and is a paper representation of a portion of the official electronic record contained therein.

NOTICE!!

These documents have been scanned!

Do not place un-scanned documents beneath this notice!

Do not remove this notice from this file!

GPO Jacket No. 560-102
Print Order 61540
Rise Business Services, LLC
Job=AZ15 6/26/2019



Box Number= AZ15134



Claim Begin-End: AMC356123-AMC356123

5 Miscellaneous



AZ15134-6

AMC356454-AMC363464

**NO
DOCUMENTS
FOUND**

NO DOCUMENTS FOUND
NO DOCUMENTS FOUND

NOTICE!!

These documents have been scanned!

Do not place un-scanned documents beneath this notice!

Do not remove this notice from this file!

GPO Jacket No. 560-102
Print Order 61540
Rise Business Services, LLC
Job=AZ15 6/26/2019



Box Number= AZ15134



Claim Begin-End: AMC356123-AMC356123

6 Location Notices-Amendments and Supporting Documents



AZ15134-6

AMC356454-AMC363464

MINING CLAIM STATUS REPORT

1001373

Status Checked By:	_____
MTP Checked By:	_____
GEO Checked By:	_____
Preadjudication By:	_____
Final Adjudication By:	9/12/02 QB

LEAD SERIAL NO. AMC 356123 THROUGH AMC 356137

<input checked="" type="checkbox"/>	LODE	@ \$25 = \$	<u>375.00</u>	Location Fee
_____	PLACER	@ \$10 = \$	<u>150.00</u>	Service Fee--curable defect
_____	MILL SITE	@ \$100 = \$	<u>1500.00</u>	Claim Maintenance Fee
_____	TUNNEL SITE	\$	<u>2025.00</u>	TOTAL FEES
_____	ASSOCIATION	\$	<u>1.95</u>	Copy Fees
_____	PLACER	\$	<u>2026.95</u>	Overage <input type="checkbox"/> Shortage <input type="checkbox"/>
				TOTAL RECEIVED

OVER-THE-COUNTER: MAIL: Timely Filed: YES NO

LEGAL DESCRIPTION:

T <u>43</u>	R <u>11E</u>	S <u>34,35</u>	T _____	R _____	S _____
T _____	R _____	S _____	T _____	R _____	S _____
T _____	R _____	S _____	T _____	R _____	S _____
T _____	R _____	S _____	T _____	R _____	S _____

GENERAL JURISDICTION: BLM or NATIONAL FOREST _____
Name

SPLIT ESTATE LAND: SX PX SRHE OTHER _____
Specify

WILDERNESS AREA (WA): _____
Specify

CLAIMS SUBJECT TO PL 359: YES NO

PROPER NOTICE FILED IF LOCATING ON SRHE: YES NO

COMMENTS: _____

STATUS: PARTIALLY VOID VOID

PRIVATE MINERALS WITHDRAWN OTHER

COMMENTS: _____

2

STATE OF _____ } ss.
COUNTY OF _____
Witness my hand and Official Seal.
Indexed Paged Blotted

I hereby certify that the within instru
filed for record in _____
State of _____
County Recorder
By _____ Deputy



OFFICIAL RECORDS OF
PINAL COUNTY RECORDER
LAURA DEAN-LYTTLE

DATE: 01/14/02 TIME: 1613
FEE : 14.00
PAGES: 2
FEE NO: 2002-001764

When recorded, mail to: Martin J. McKenna 4101 E. Tamaya St., Phoenix, AZ 85044

NOTICE OF MINING CLAIM

- 1. TYPE OF NOTICE: Location Amendment Relocation
- 2. TYPE OF CLAIM: Placer Lode Millsite Tunnelsite
- 3. The name and address of the Locator is

Red Hills Mining LLC

4101 E. Tamaya St.

Phoenix

Arizona

85044

CITY

Bluerock 40

STATE

ZIP

- 4. The name of the claim is _____
- 5. The date of the location is 2 January 2002
- 6. The claim is 1500 feet long and 600 feet wide. The distance from the Location monument to each end of the claim is 10 feet in a east direction and 10 feet in a east direction.
- 7. The general course of the claim is from the east to the west
- 8. The location of the claim is in Section 34 835, Township 4S, Range 11E, Gila and Salt River Base and Meridian, Red Hills Mining District, Pinal County, State of Arizona
- 9. If amending or relocating, the previous claim name was Redbird 22 recorded in Docket(Book) 1754 page(s) 771 of Red Hills Mining District, Pinal County, State of Arizona
- 10. The location of the claim with reference to a natural object or permanent monument is The SW corner of the claim 4500 feet in a east direction from the survey marker marking the SE corner of Section 33, T4S R11E

RECEIVED
TERRITORY
LAND MANAGEMENT
2002 APR - 3 A 9: 25
STATE OFFICE
PHOENIX, ARIZONA

ANC 35b123

Date 2 January, 2002

Martin J. McKenna
(signature)
4101 E. Tamaya St.
(address)
Phoenix, AZ 85044
(city/state/zip)

1991-015955

MAP OF MINING CLAIM LOCATION

Bluerock 40

- The name of the claim is _____
- The SW corner of the claim is 4500 feet in a east direction to a survey monument or permanent natural object described as The survey marker marking the SE corner of Section 33 T4S R 11E
- The type of location monument is Stones and a wooden post
The type of corner and end monuments are stones and a wooden post
- The bearing and distance between the corners of the claim are beginning at the SW corner of the claim, 1500 feet in a East direction to the SE corner, then 600 feet in a north direction to the NE corner, then 1500 feet in a west direction to the NW corner, then 600 feet in a south direction to the point of beginning.

MAP

One inch = One thousand feet

North Arrow



ONE MILE

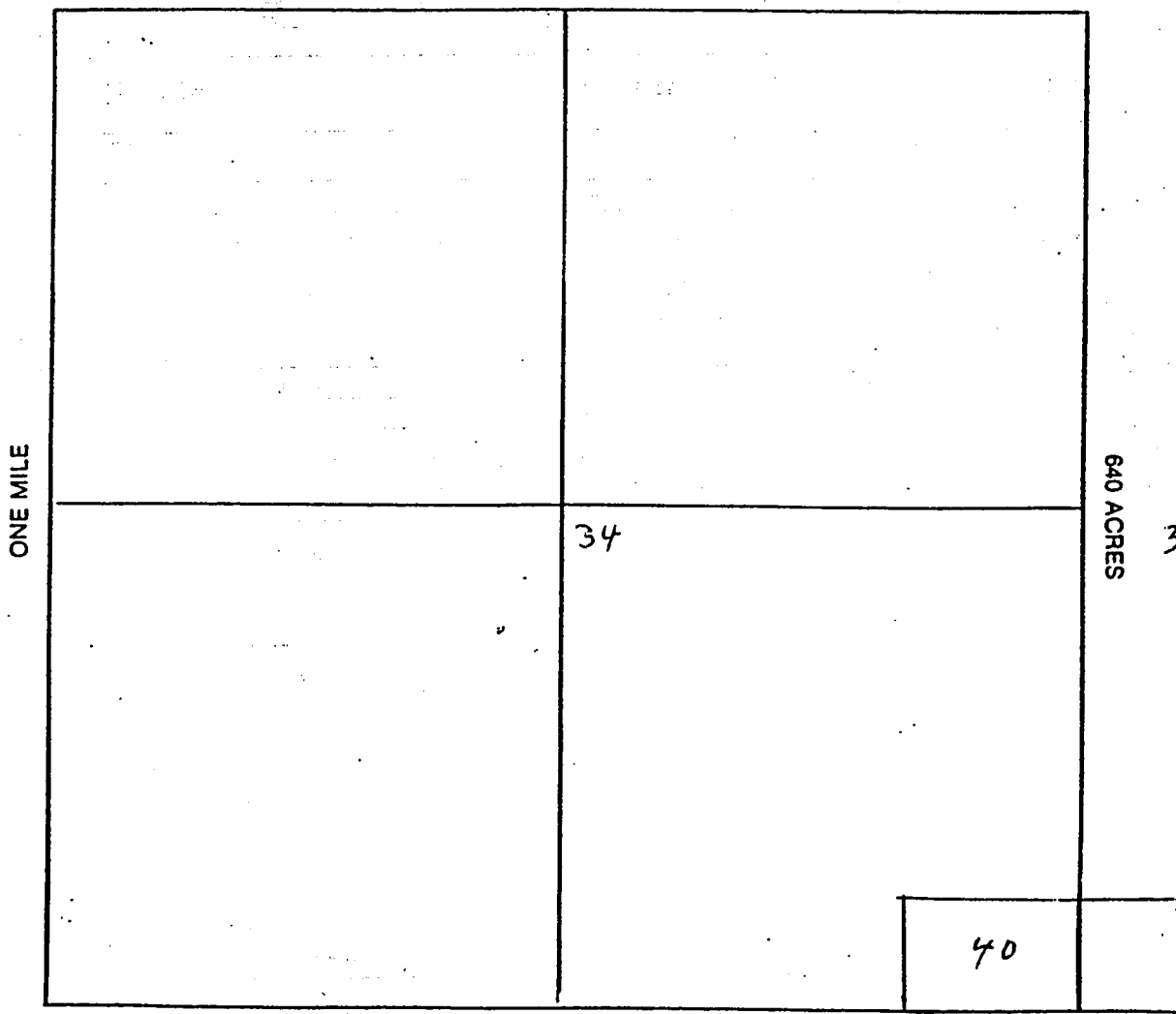

Section 34 & 35 Range 11 E Township 4S
Gila and Salt River Base and Meridian.

Date 2 January 2002

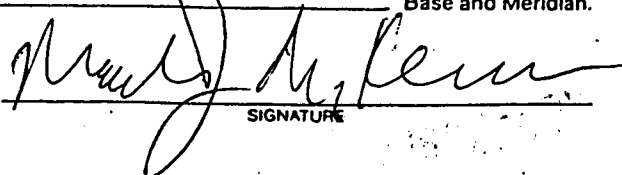
SIGNATURE

2

STATE OF _____
COUNTY OF _____ } ss.
Witness my hand and Official Seal.
Indexed Paged Blotted

I hereby certify that the within in
filed for record in _____
State of _____
County Recorder
By _____ Deputy



OFFICIAL RECORDS OF
PINAL COUNTY RECORDER
LAURA DEAN-LYTLE

DATE: 01/14/02 TIME: 1613
FEE : 14.00
PAGES: 2
FEE NO: 2002-001765

When recorded, mail to: Martin J. McKenna 4101 E. Tamaya St., Phoenix, AZ 85044

NOTICE OF MINING CLAIM

RECEIVED
BUREAU OF
LAND MANAGEMENT
2002 APR - 3 A 9:25
ARIZONA
STATE OFFICE
PHOENIX, ARIZONA

- 1. TYPE OF NOTICE: Location Amendment Relocation
- 2. TYPE OF CLAIM: Placer Lode Millsite Tunnelsite
- 3. The name and address of the Locator is

Red Hills Mining LLC

4101 E. Tamaya St. NAME

Phoenix Arizona ADDRESS 85044

CITY Bluerock 41 STATE ZIP

- 4. The name of the claim is _____
- 5. The date of the location is 2 January 2002
- 6. The claim is 1500 feet long and 600 feet wide. The distance from the Location monument to each end of the claim is 1490 feet in a east west direction and _____ feet in a east direction.
- 7. The general course of the claim is from the east to the west
- 8. The location of the claim is in Sections 34 & 35, Township 4S, Range 11E, Gila and Salt River Pinal Base and Meridian, Red Hills Mining District, Pinal County, State of Arizona
- 9. If amending or relocating, the previous claim name was Redbird 27 recorded in Docket(Book) 1754 page(s) 781 of Red Hills Arizona Mining District, Pinal County, State
- 10. The location of the claim, with reference to a natural object or permanent monument is The SW corner of the claim 4500 feet in a east direction from the survey marker marking the SE corner of Section 33, T4S R11E and then 600 feet north

Date 2 January, 2002

Martin J. McKenna
(signature)
4101 E. Tamaya St.
(address)
Phoenix, AZ 85044
(city/state/zip)

Postmarked timely

ANC 356124

M-OF MINING CLAIM LOCAT

Bluerock 41

- The name of the claim is _____
- The SW corner of the claim is 4500 feet in a east direction to a survey monument or permanent natural object described as The survey marker marking the SE corner of Section 33 T4S R 11E and then 600 feet north.
- The type of location monument is Stones and a wooden post
The type of corner and end monuments are stones and a wooden post
- The bearing and distance between the corners of the claim are beginning at the SW corner of the claim, 1500 feet in a East direction to the SE corner, then 600 feet in a north direction to the NE corner, then 1500 feet in a west direction to the NW corner, then 600 feet in a south direction to the point of beginning.

MAP

One inch = One thousand feet

North Arrow



ONE MILE

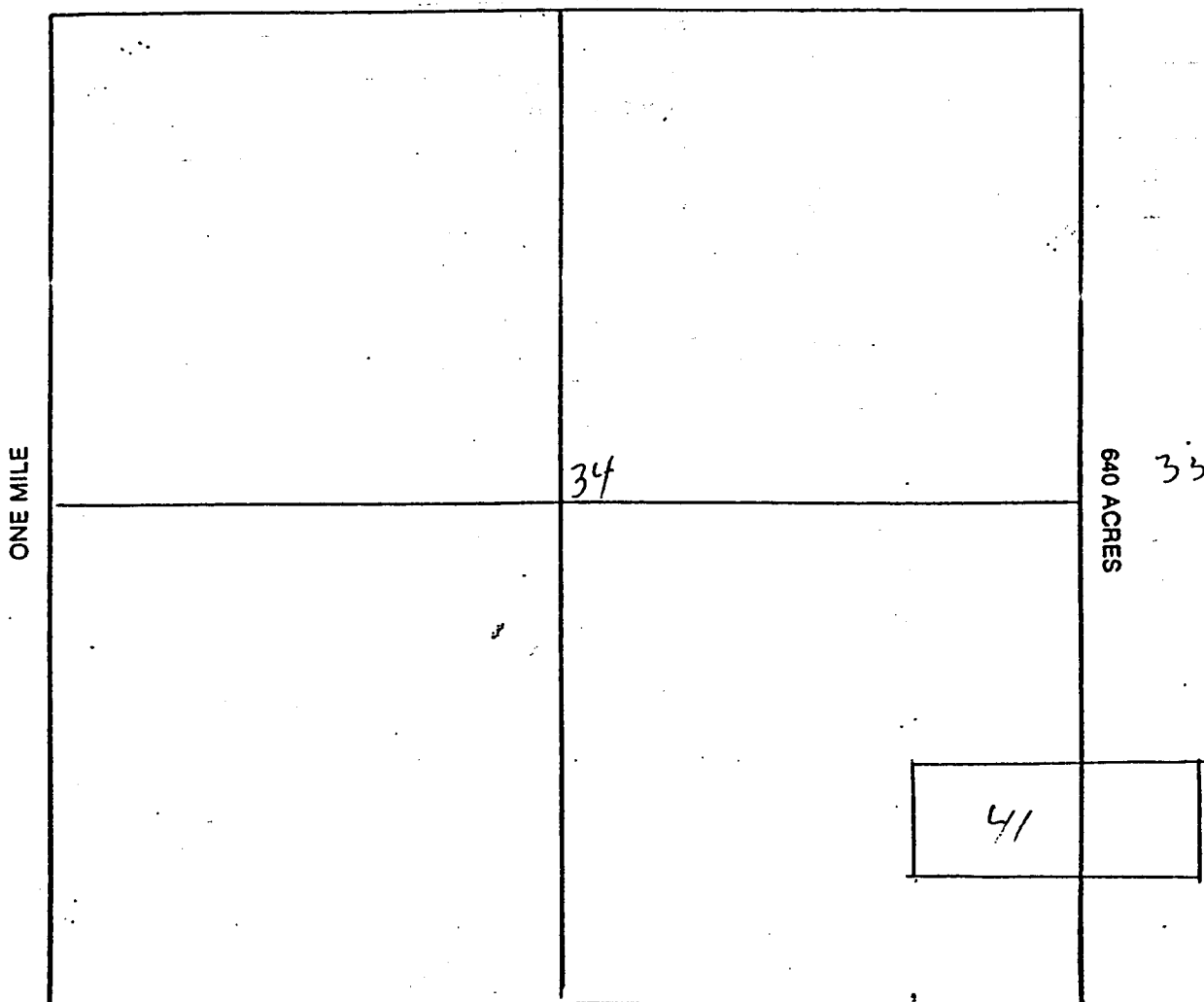

Section 34 & 35 Range 11 E Township 4S
Gila and Salt River Base and Meridian.

Date 2 January 2002

[Handwritten Signature]
 SIGNATURE



OFFICIAL RECORDS OF
PINAL COUNTY RECORDER
LAURA DEAN-LYTLLE

STATE OF _____ } ss.
COUNTY OF _____
Witness my hand and Official Seal.
Indexed Paged Blotted

I hereby certify that the within
filed for record in _____
State of _____
County Recorder
By _____ Deputy

DATE: 01/14/02 TIME: 1613
FEE : 14.00
PAGES: 2
FEE NO: 2002-001766

When recorded, mail to: Martin J. McKenna 4101 E. Tamaya St., Phoenix, AZ 85044

NOTICE OF MINING CLAIM

1. TYPE OF NOTICE: Location Amendment Relocation
2. TYPE OF CLAIM: Placer Lode Millsite Tunnelsite
3. The name and address of the Locator is

Red Hills Mining LLC

4101 E. Tamaya St. NAME

Phoenix Arizona 85044 ADDRESS

CITY STATE ZIP

4. The name of the claim is Bluerock 42
5. The date of the location is 2 January 2002
6. The claim is 1500 feet long and 600 feet wide. The distance from the Location monument to each end of the claim is 10 feet in a west direction and 1490 feet in a east direction.
7. The general course of the claim is from the east to the west
8. The location of the claim is in Section 35, Township 4S to the west Range 11E
Gila and Salt River Base and Meridian, Red Hills Mining District,
Pinal County, State of Arizona
9. If amending or relocating, the previous claim name was Redbird 28
Red Hills recorded in Docket(Book) 1754 page(s) 783
of Arizona Mining District, Pinal County, State
10. The location of the claim, with reference to a natural object or permanent monument is The SW corner of the claim is 1500 feet in a east direction from the survey marker marking the SE corner of Section 33, T4S R11E and then 600 feet north.

RECEIVED
BUREAU OF
LAND MANAGEMENT
2002 APR -3 A 9:25
ARIZONA
STATE OFFICE
PHOENIX, ARIZONA

AMC 356125

Date 2 January, 2002

Martin J. McKenna
(signature)
4101 E. Tamaya St.
(address)
Phoenix, AZ 85044
(City/state/zip)

Postmarked January 14, 2002

MAP OF MINING CLAIM LOCATION

1. The name of the claim is Bluerock 42
2. The SW corner of the claim is 6000 feet in a east direction to a survey monument or permanent natural object described as The survey marker marking the SE corner of Section 33 T4S R 11E and then 600 feet north.
3. The type of location monument is Stones and a wooden post
The type of corner and end monuments are stones and a wooden post
4. The bearing and distance between the corners of the claim are beginning at the SW corner of the claim, 1500 feet in a East direction to the SE corner, then 600 feet in a north direction to the NE corner, then 1500 feet in a west direction to the NW corner, then 600 feet in a south direction to the point of beginning.

MAP

One inch = One thousand feet

North Arrow



ONE MILE

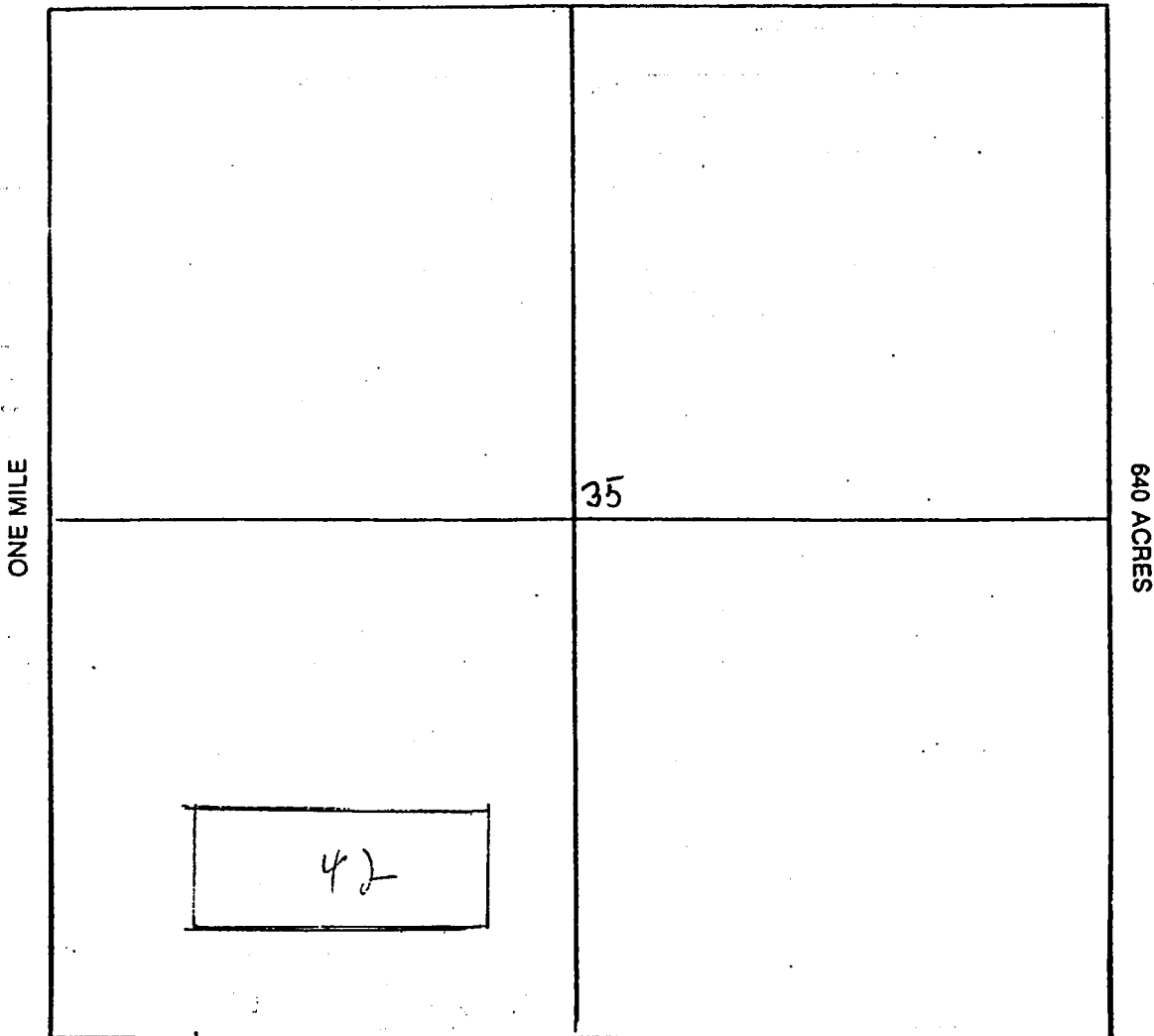

Section 35 Range 11 E Township 4S
Gila and Salt River Base and Meridian.

Date 2 January 2002

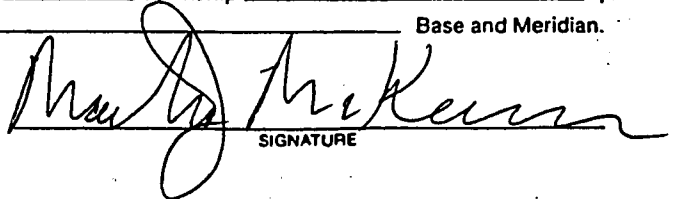
SIGNATURE



OFFICIAL RECORDS OF
 PINAL COUNTY RECORDER
 LAURA DEAN-LYTTLE

DATE: 01/14/02 TIME: 1613
 FEE: 14.00
 PAGES: 2
 FEE NO: 2002-001769

STATE OF _____ } ss. I hereby certify that the within instrument
 COUNTY OF _____ } filed for record in _____
 Witness my hand and Official Seal. State of _____
 Indexed Paged Blotted _____
 _____ County Recorder
 By _____ Deputy

When recorded, mail to: Martin J. McKenna 4101 E. Tamaya St., Phoenix, AZ 85044

NOTICE OF MINING CLAIM

RECEIVED
 BUREAU OF
 LAND MANAGEMENT
 2002 APR - 3 A 9:26
 ARIZONA
 STATE OFFICE
 PHOENIX, ARIZONA

- 1. TYPE OF NOTICE: Location Amendment Relocation
- 2. TYPE OF CLAIM: Placer Lode Millsite Tunnelsite
- 3. The name and address of the Locator is

Red Hills Mining LLC

4101 E. Tamaya St. NAME

Phoenix Arizona 85044 ADDRESS

CITY STATE ZIP

- 4. The name of the claim is _____
- 5. The date of the location is 2 January 2002
- 6. The claim is 1500 feet long and 600 feet wide. The distance from the Location monument to each end of the claim is 10 feet in a east direction and 1490 feet in a west direction.
- 7. The general course of the claim is from the east to the west
- 8. The location of the claim is in Section 34 & 35, Township 4S, Range 11E, Gila and Salt River Base and Meridian, Red Hills Mining District, Pinal County, State of Arizona
- 9. If amending or relocating, the previous claim name was Redbird 32 recorded in Docket(Book) 1754 page(s) 791 of Red Hills Mining District, Pinal County, State of Arizona
- 10. The location of the claim with reference to a natural object or permanent monument is The SW corner of the claim 4500 feet in a east direction from the survey marker marking the SE corner of Section 33, T4S R11E and then 1200 ft north.

Date 2 January, 2002

Martin J. McKenna
 (signature)
 4101 E. Tamaya St.
 (address)
 Phoenix, AZ 85044
 (city/state/zip)

"Postmarked timely"

AMC 356126

MAP OF MINING CLAIM LOCATION

1. The name of the claim is Bluerock 43
2. The SW corner of the claim is 4500 feet in a east direction to a survey monument or permanent natural object described as The survey marker marking the SE corner of Section 33 T4S R 11E and then 1200 feet north.
3. The type of location monument is Stones and a wooden post
 The type of corner and end monuments are stones and a wooden post
4. The bearing and distance between the corners of the claim are beginning at the SW corner of the claim, 1500 feet in a East direction to the SE corner, then 600 feet in a north direction to the NE corner, then 1500 feet in a west direction to the NW corner, then 600 feet in a south direction to the point of beginning.

MAP

One inch = One thousand feet

North Arrow



ONE MILE

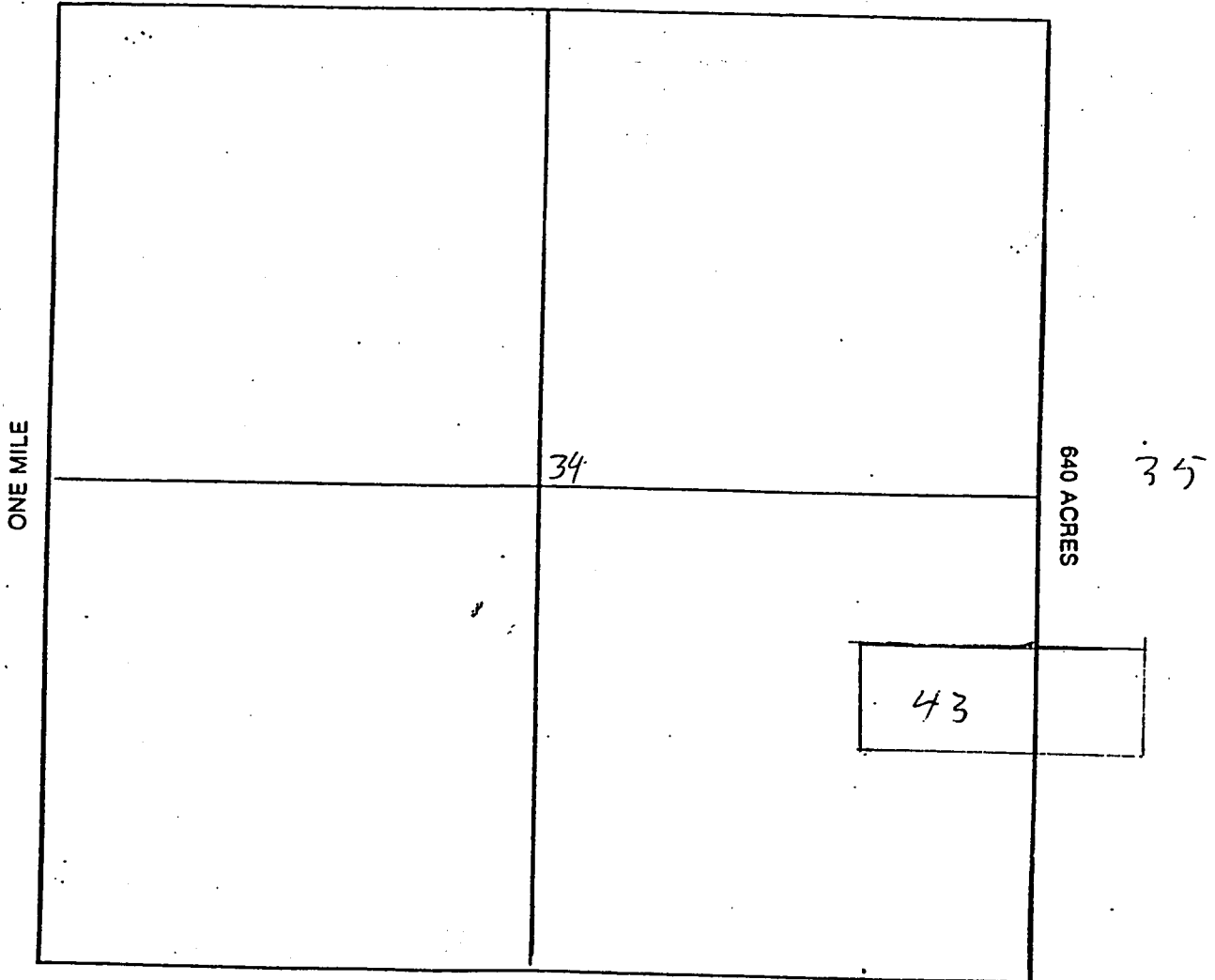

Section 34 & 35 Range 11 E Township 4S
Gila and Salt River Base and Meridian.

Date 2 January 2002

[Handwritten Signature]
 SIGNATURE



OFFICIAL RECORDS OF PINAL COUNTY RECORDER LAURA DEAN-LYTTLE

DATE: 01/14/02 TIME: 1613 FEE: 14.00 PAGES: 2 FEE NO: 2002-001768

STATE OF COUNTY OF Witness my hand and Official Seal. Indexed Paged Blotted

I hereby certify that the within filed for record in State of County Recorder By Deputy

When recorded, mail to: Martin J. McKenna 4101 E. Tamaya St., Phoenix, AZ 85044

NOTICE OF MINING CLAIM

ARIZONA STATE OFFICE PHOENIX, ARIZONA 2002 APR -3 A 9:25 BUREAU OF LAND MANAGEMENT

- 1. TYPE OF NOTICE: Location Amendment Relocation 2. TYPE OF CLAIM: Placer Lode Millsite Tunnelsite 3. The name and address of the Locator is

Red Hills Mining LLC

4101 E. Tamaya St.

Phoenix Arizona 85044

CITY Bluerock 44 STATE ZIP

- 4. The name of the claim is 2 January 2002 5. The date of the location is 1500 6. The claim is 1490 feet long and 600 feet wide. The distance from the Location monument to each end of the claim is 10 feet in a east direction and 10 feet in a east direction. 7. The general course of the claim is from the east to the west 8. The location of the claim is in Section S 35, Township 4S, Range 11E, Gila and Salt River Base and Meridian, Red Hills Mining District, Pinal County, State of Arizona 9. If amending or relocating, the previous claim name was Redbird 33 recorded in Docket(Book) 1754 page(s) 793 Red Hills Mining District, Pinal County, State of Arizona 10. The location of the claim, with reference to a natural object or permanent monument is The SW corner of the claim is 600 feet in a east direction from the survey marker marking the SE corner of Section 33, T4S R11E and then 1200 feet north.

Date 2 January, 2002

Signature of Martin J. McKenna, 4101 E. Tamaya St., Phoenix, AZ 85044

Postmarked timely

ANC 356127

MAP OF MINING CLAIM LOCATION

Bluerock 44

- The name of the claim is _____
- The SW corner of the claim is 6000 feet in a east direction to a survey monument or permanent natural object described as The survey marker marking the SE corner of Section 33 T4S R 11E and then 1200 feet north
stones and a wooden post
- The type of location monument is _____
The type of corner and end monuments are stones and a wooden post
SW
- The bearing and distance between the corners of the claim are beginning at the corner of the claim, 1500 feet in a East direction to the SE corner, then 600 feet in a north direction to the NE corner, then 1500 feet in a west direction to the NW corner, then 600 feet in a south direction to the point of beginning.

MAP

One inch = One thousand feet

North Arrow



ONE MILE

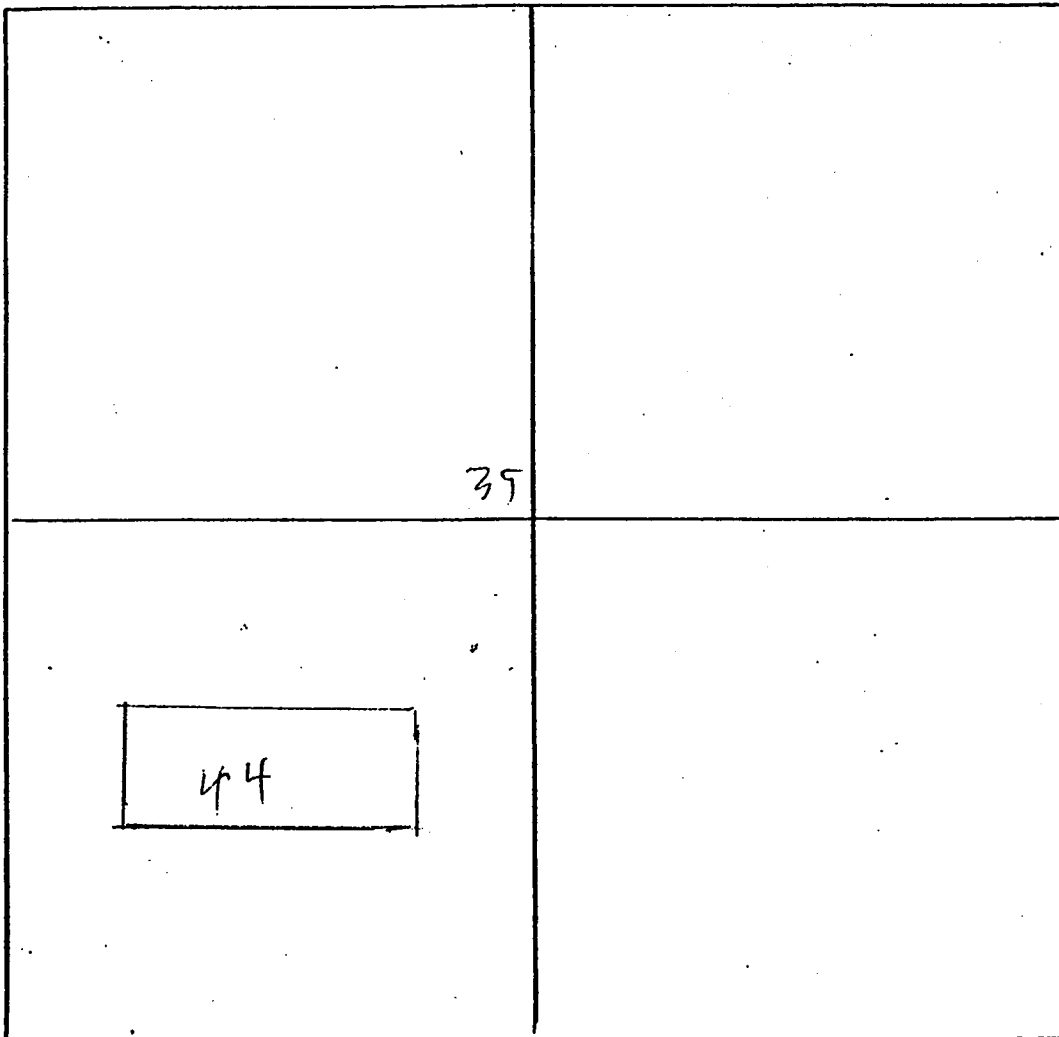

Section 35 Range 11 E Township 4S
Gila and Salt River Base and Meridian.

Date 2 January 2002

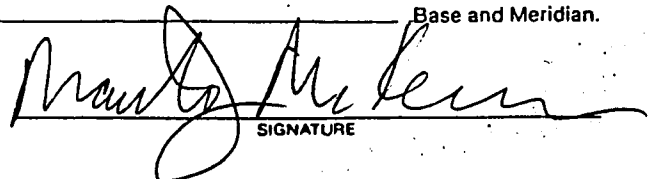
SIGNATURE



OFFICIAL RECORDS OF
 PINAL COUNTY RECORDER
 LAURA DEAN-LYTLE

DATE: 01/14/02 TIME: 1613
 FEE : 14.00
 PAGES: 2
 FEE NO: 2002-001767

STATE OF _____ } ss. I hereby certify that the within ins
 COUNTY OF _____ } filed for record in _____
 Witness my hand and Official Seal. State of _____
 Indexed Paged Blotted _____ County Recorder
 _____ By _____ Deputy

When recorded, mail to: Martin J. McKenna 4101 E. Tamaya St., Phoenix, AZ 85044

NOTICE OF MINING CLAIM

RECEIVED
 BUREAU OF
 LAND MANAGEMENT
 2002 APR - 3 A 9:25
 ARIZONA
 STATE OFFICE
 PHOENIX, ARIZONA

- 1. TYPE OF NOTICE: Location Amendment Relocation
- 2. TYPE OF CLAIM: Placer Lode Millsite Tunnelsite
- 3. The name and address of the Locator is

Red Hills Mining LLC

4101 E. Tamaya St. NAME

Phoenix Arizona 85044 ADDRESS

CITY STATE ZIP

- 4. The name of the claim is _____
- 5. The date of the location is 2 January 2002
- 6. The claim is 1500 feet long and 600 feet wide. The distance from the Location monument to each end of the claim is 1490 feet in a east direction and 10 feet in a east direction.
- 7. The general course of the claim is from the east to the west
- 8. The location of the claim is in Section S 34 & 35, Township 4S, Range 11E, Gila and Salt River Base and Meridian, Red Hills Mining District, Pinal County, State of Arizona
- 9. If amending or relocating, the previous claim name was Redbird 36 recorded in Docket(Book) 1754 page(s) 799 of Red Hills Mining District, Pinal County, State of Arizona
- 10. The location of the claim, with reference to a natural object or permanent monument is The SW corner of the claim 4500 feet in a east direction from the survey marker marking the SE corner of Section 33, T4S R11E and then 1800 feet north.

Date 2 January, 2002

(Signature)
 4101 E. Tamaya St.
 Phoenix, AZ 85044
 (city/state/zip)

"Postmarked timely"

AMC 356128

MAP OF MINING CLAIM LOCATION

1. The name of the claim is Bluerock 45
2. The SW corner of the claim is 4500 feet in a east direction to a survey monument or permanent natural object described as The survey marker marking the SE corner of Section 33 T4S R 11E and then 1800 feet north
3. The type of location monument is Stones and a wooden post
The type of corner and end monuments are stones and a wooden post
4. The bearing and distance between the corners of the claim are beginning at the SW corner of the claim, 1500 feet in a East direction to the SE corner, then 600 feet in a north direction to the NE corner, then 1500 feet in a west direction to the NW corner, then 600 feet in a south direction to the point of beginning.

MAP

One inch = One thousand feet

North Arrow



ONE MILE

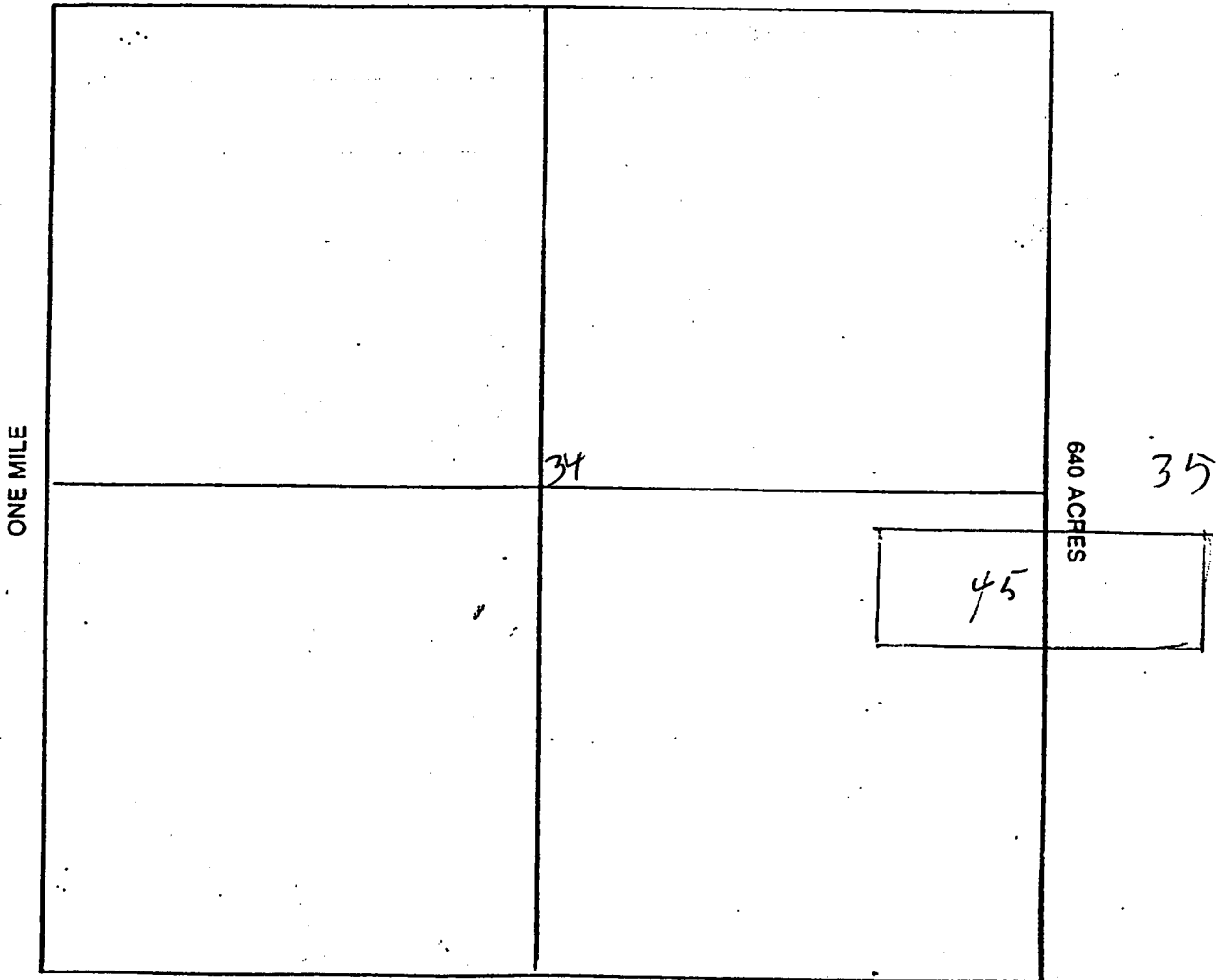

Section 34 & 35 Range 11 E Township 4S
Gila and Salt River Base and Meridian.

Date 2 January 2002

Mary G. McKee
SIGNATURE

2



OFFICIAL RECORDS OF PINAL COUNTY RECORDER LAURA DEAN-LYTTLE

STATE OF ... COUNTY OF ... Witness my hand and Official Seal. Indexed Paged Blotted

I hereby certify that the within in filed for record in State of ... County Recorder By Deputy

DATE: 01/14/02 TIME: 1613 FEE: 14.00 PAGES: 2 FEE NO: 2002-001770

When recorded, mail to: Martin J. McKenna 4101 E. Tamaya St., Phoenix, AZ 85044

NOTICE OF MINING CLAIM

2002 APR -3 A 9:26 LAND MANAGEMENT BUREAU OF LAND MANAGEMENT

- 1. TYPE OF NOTICE: Location Amendment Relocation
2. TYPE OF CLAIM: Placer Lode Millsite Tunnelsite
3. The name and address of the Locator is

Red Hills Mining LLC

4101 E. Tamaya St.

Phoenix Arizona 85044

CITY STATE ZIP

- 4. The name of the claim is
5. The date of the location is
6. The claim is 1500 feet long and 600 feet wide. The distance from the Location monument to each end of the claim is 1490 feet in a east direction and 10 feet in a west direction.
7. The general course of the claim is from the east to the west
8. The location of the claim is in Section 35, Township 4S, Range 11E, Gila and Salt River Base and Meridian, Red Hills Mining District, Pinal County, State of Arizona
9. If amending or relocating, the previous claim name was Redbird 37 recorded in Docket(Book) 1754 page(s) 801 of Red Hills Mining District, Pinal County, State of Arizona
10. The location of the claim, with reference to a natural object or permanent monument is The SW corner of the claim is 5000 feet in a east direction from the survey marker marking the SE corner of Section 33, T4S R11E and then 1800 feet north

Date 2 January, 2002

Signature of Martin J. McKenna, 4101 E. Tamaya St., Phoenix, AZ 85044

Postmarked timely

AMC 356129

MAP OF MINING CLAIM LOCATION

Bluerock 46

1. The name of the claim is _____
2. The SW corner of the claim is 6000 feet in a east direction to a survey monument or permanent natural object described as The survey marker marking the SE corner of Section 33 T4S R 11E and then 1800 feet north
stones and a wooden post
3. The type of location monument is _____
The type of corner and end monuments are stones and a wooden post
SW
4. The bearing and distance between the corners of the claim are beginning at the corner of the claim, 1500 feet in a East direction to the SE corner, then 600 feet in a north direction to the NE corner, then 1500 feet in a west direction to the NW corner, then 600 feet in a south direction to the point of beginning.

MAP

One inch = One thousand feet

North Arrow



ONE MILE

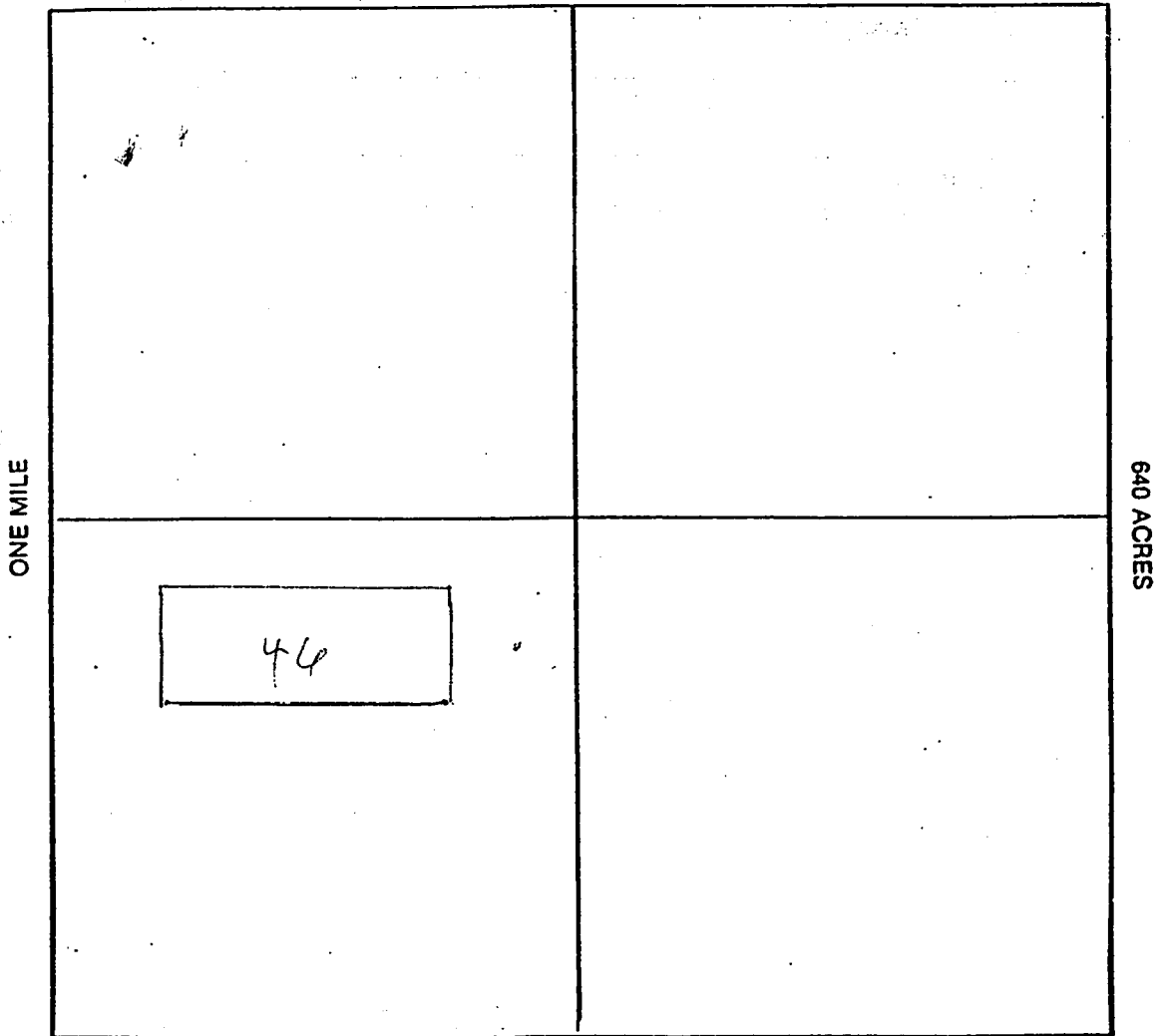

Section 35 Range 11 E Township 4S
Gila and Salt River Base and Meridian.

Date 2 January 2002

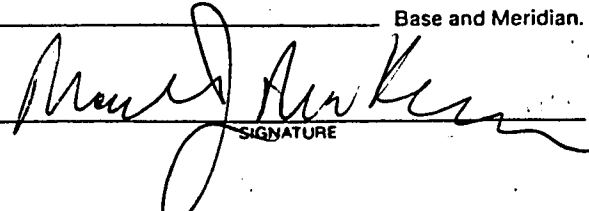
SIGNATURE

2



OFFICIAL RECORDS OF
PINAL COUNTY RECORDER
LAURA DEAN-LYTLE

STATE OF _____ }
COUNTY OF _____ } ss.
Witness my hand and Official Seal.
Indexed Paged Blotted

I hereby certify that the within inst
filed for record in _____
State of _____
County Recorder
By _____
Deputy

DATE: 01/14/02 TIME: 1613
FEE : 14.00
PAGES: 2
FEE NO: 2002-001771

When recorded, mail to: Martin J. McKenna 4101 E. Tamaya St., Phoenix, AZ 85044

NOTICE OF MINING CLAIM

RECEIVED
BUREAU OF
LAND MANAGEMENT
2002 APR - 3 A 9: 26
ARIZONA
STATE OFFICE
PHOENIX, ARIZONA

- 1. TYPE OF NOTICE: Location Amendment Relocation
- 2. TYPE OF CLAIM: Placer Lode Millsite Tunnelsite
- 3. The name and address of the Locator is

Red Hills Mining LLC

4101 E. Tamaya St. NAME

Phoenix Arizona ADDRESS 85044

CITY Bluerock 47 STATE ZIP

- 4. The name of the claim is _____
- 5. The date of the location is 2 January 2002
- 6. The claim is 1500 feet long and 600 feet wide. The distance from the Location monument to each end of the claim is 1490 feet in a east direction and 10 feet in a east direction.
- 7. The general course of the claim is from the east to the west
- 8. The location of the claim is in Section 34 & 35, Township 4S, Range 11E, Gila and Salt River Base and Meridian, Red Hills Mining District, Pinal County, State of Arizona
- 9. If amending or relocating, the previous claim name was Redbird 40 recorded in Docket(Book) 1754 page(s) 807 of Red Hills Mining District, Pinal County, State of Arizona
- 10. The location of the claim, with reference to a natural object or permanent monument is The SW corner of the claim 4500 feet in a east direction from the survey marker marking the SE corner of Section 33, T4S R11E and then 2400 feet north

Date 2 January, 2002

Martin J. McKenna
(signature)
4101 E. Tamaya St.
(address)
Phoenix, AZ 85044
(city/state/zip)

"Postmarked timely"

AMC 356130

MAP OF MINING CLAIM LOCATION

1. The name of the claim is Bluerock 47
2. The SW corner of the claim is 4500 feet in a east direction to a survey monument or permanent natural object described as The survey marker marking the SE corner of Section 33 T4S R 11E and then 2400 feet north
3. The type of location monument is Stones and a wooden post
The type of corner and end monuments are stones and a wooden post
4. The bearing and distance between the corners of the claim are beginning at the SW corner of the claim, 1500 feet in a East direction to the SE corner, then 600 feet in a north direction to the NE corner, then 1500 feet in a west direction to the NW corner, then 600 feet in a south direction to the point of beginning.

MAP

One inch = One thousand feet

North Arrow



ONE MILE

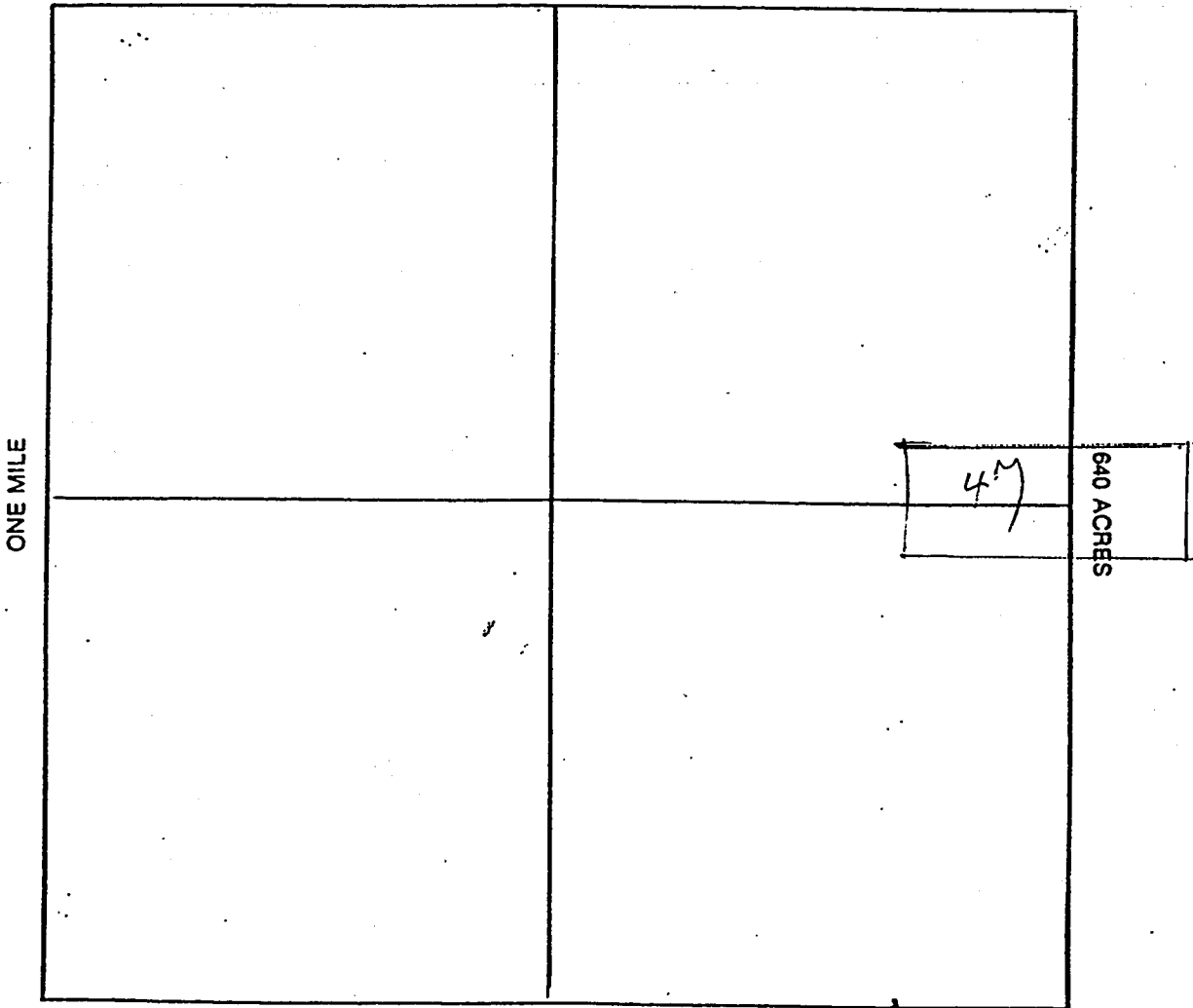

Section 34 & 35 Range 11 E Township 4S
Gila and Salt River Base and Meridian.

Date 2 January 2002

Mary M. Keen
SIGNATURE



OFFICIAL RECORDS OF
PINAL COUNTY RECORDER
LAURA DEAN-LYTLE

STATE OF _____ }
COUNTY OF _____ } ss.
Witness my hand and Official Seal.
Indexed Paged Blotted

I hereby certify that the within
filed for record in _____
State of _____
County Recorder
By _____
Deputy

DATE: 01/14/02 TIME: 1613
FEE: 14.00
PAGES: 2
FEE NO: 2002-001772

When recorded, mail to: Martin J. McKenna 4101 E. Tamaya St., Phoenix, AZ 85044

NOTICE OF MINING CLAIM

RECEIVED
BUREAU OF
LAND MANAGEMENT
2002 APR -3 A 9:26
ARIZONA
STATE OFFICE
PHOENIX, ARIZONA

1. TYPE OF NOTICE: Location Amendment Relocation
2. TYPE OF CLAIM: Placer Lode Millsite Tunnelsite
3. The name and address of the Locator is

Red Hills Mining LLC

4101 E. Tamaya St. NAME

Phoenix Arizona 85044 ADDRESS

CITY Bluerock 48 STATE ZIP

4. The name of the claim is _____
5. The date of the location is 2 January 2002
6. The claim is 1500 feet long and 600 feet wide. The distance from the Location monument to each end of the claim is 1490 feet in a east direction and 10 feet in a west direction.
7. The general course of the claim is from the east to the west
8. The location of the claim is in Section 35, Township 4S, Range 11E, Gila and Salt River Base and Meridian, Red Hills Mining District, Pinal County, State of Arizona
9. If amending or relocating, the previous claim name was Redbird 41 recorded in Docket(Book) 1754 page(s) 809 of Red Hills Mining District, Pinal County, State of Arizona
10. The location of the claim, with reference to a natural object or permanent monument is The SW corner of the claim is 5000 feet in a east direction from the survey marker marking the SE corner of Section 33, T4S R11E and then 2400 feet north.

AMG 356131

Date 2 January, 2002

Martin J. McKenna
(signature)
4101 E. Tamaya St.
(address)
Phoenix, AZ 85044
(city/state/zip)

"Postmarked timely"

MAP OF MINING CLAIM LOCATION

Bluerock 48

1. The name of the claim is _____
2. The SW corner of the claim is 6000 feet in a east direction to a survey monument or permanent natural object described as The survey marker marking the SE corner of Section 33 T4S R 11E and then 2400 feet north.
3. The type of location monument is Stones and a wooden post
The type of corner and end monuments are stones and a wooden post
4. The bearing and distance between the corners of the claim are beginning at the SW corner of the claim, 1500 feet in a East direction to the SE corner, then 600 feet in a north direction to the NE corner, then 1500 feet in a west direction to the NW corner, then 600 feet in a south direction to the point of beginning.

MAP

One inch = One thousand feet

North Arrow



ONE MILE

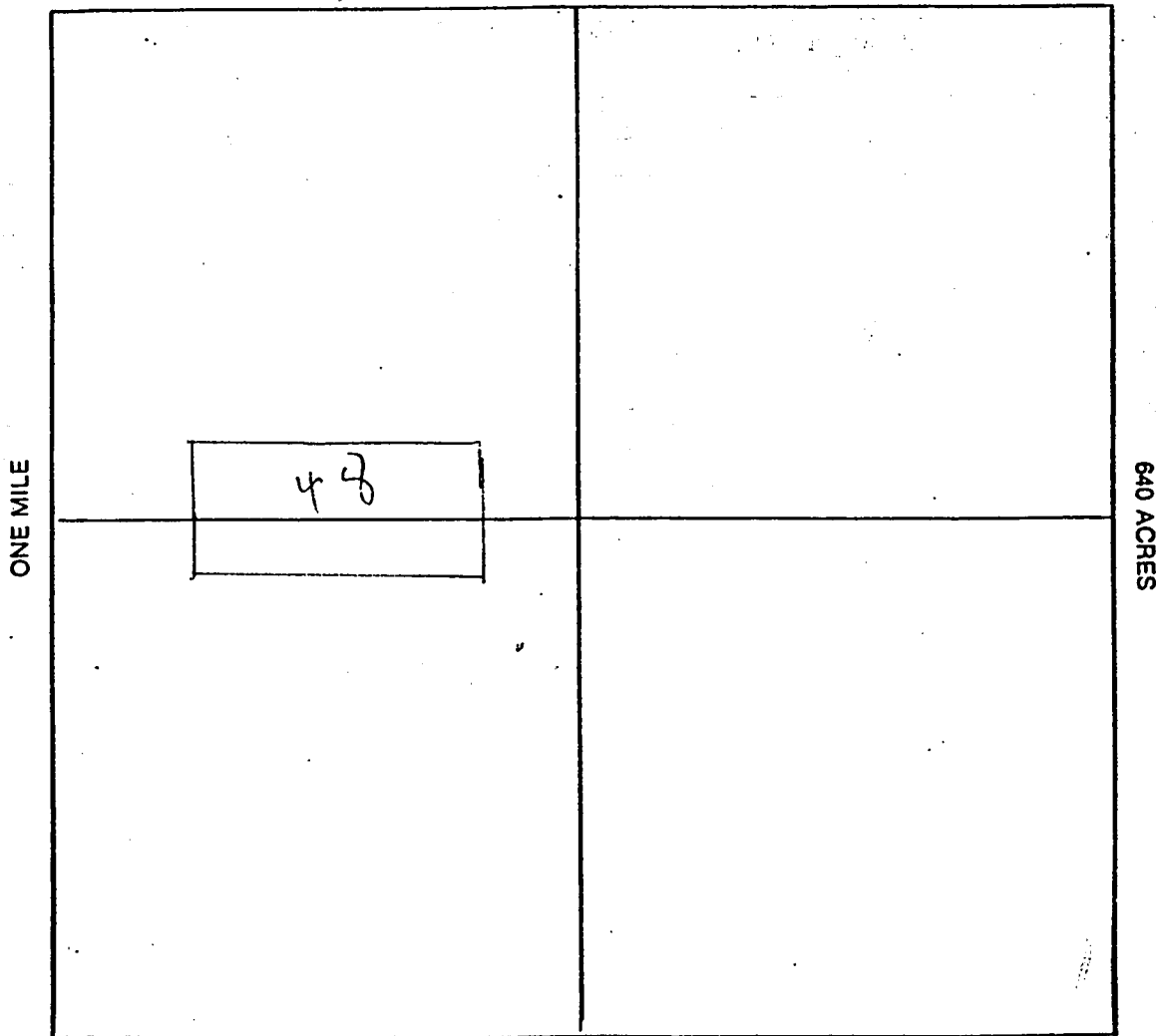

Section 35 Range 11 E Township 4S
Gila and Salt River Base and Meridian.

Date 2 January 2002

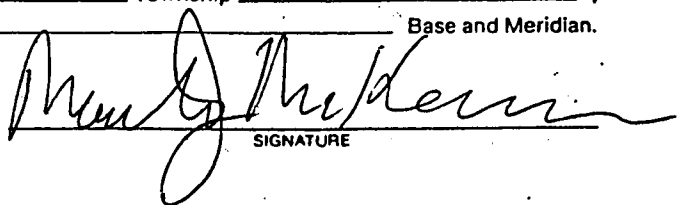
SIGNATURE



OFFICIAL RECORDS OF
PINAL COUNTY RECORDER
LAURA DEAN-LYTLE

DATE: 01/14/02 TIME: 1613
FEE: 14.00
PAGES: 2
FEE NO: 2002-001773

STATE OF _____ }
COUNTY OF _____ } ss.
Witness my hand and Official Seal.
Indexed Paged Blotted

I hereby certify that the within ins
filed for record in _____
State of _____
County Recorder
By _____
Deputy

When recorded, mail to: Martin J. McKenna 4101 E. Tamaya St., Phoenix, AZ 85044

NOTICE OF MINING CLAIM

RECEIVED
BUREAU OF
LAND MANAGEMENT
2002 APR - 3 A 9: 26
ARIZONA
STATE OFFICE
PHOENIX, ARIZONA

1. TYPE OF NOTICE: Location Amendment Relocation
2. TYPE OF CLAIM: Placer Lode Millsite Tunnelsite
3. The name and address of the Locator is

Red Hills Mining LLC

4101 E. Tamaya St. NAME

Phoenix Arizona ADDRESS 85044

CITY STATE ZIP

Bluerock 49

4. The name of the claim is _____
5. The date of the location is 2 January 2002
6. The claim is 1500 feet long and 600 feet wide. The distance from the Location monument to each end of the claim is 1490 feet in a east direction and 10 feet in a east direction.
7. The general course of the claim is from the east to the west
8. The location of the claim is in Section 34 & 35, Township 4S, Range 11E, Gila and Salt River Base and Meridian, Red Hills Mining District, Pinal County, State of Arizona
9. If amending or relocating, the previous claim name was Redbird 45 recorded in Docket(Book) 1754 page(s) 817 of Red Hills Mining District, Pinal County, State of Arizona

10. The location of the claim with reference to a natural object or permanent monument is The SW corner of the claim 4500 feet in a east direction from the survey marker marking the SE corner of Section 33, T4S R11E and then 3000 feet north

Date 2 January, 2002

Martin J. McKenna
(signature)
4101 E. Tamaya St.
Phoenix, AZ 85044
(address)
(city/state/zip)

"Postmarked timely"

AMC 356132

MAP OF MINING CLAIM LOCATION

1. The name of the claim is Bluerock 49
2. The SW corner of the claim is 4500 feet in a east direction to a survey monument or permanent natural object described as The survey marker marking the SE corner of Section 33 T4S R 11E and then 3000 feet north.
3. The type of location monument is Stones and a wooden post
 The type of corner and end monuments are stones and a wooden post
4. The bearing and distance between the corners of the claim are beginning at the SW corner of the claim, 1500 feet in a East direction to the SE corner, then 600 feet in a north direction to the NE corner, then 1500 feet in a west direction to the NW corner, then 600 feet in a south direction to the point of beginning.

MAP

One inch = One thousand feet

North Arrow



ONE MILE

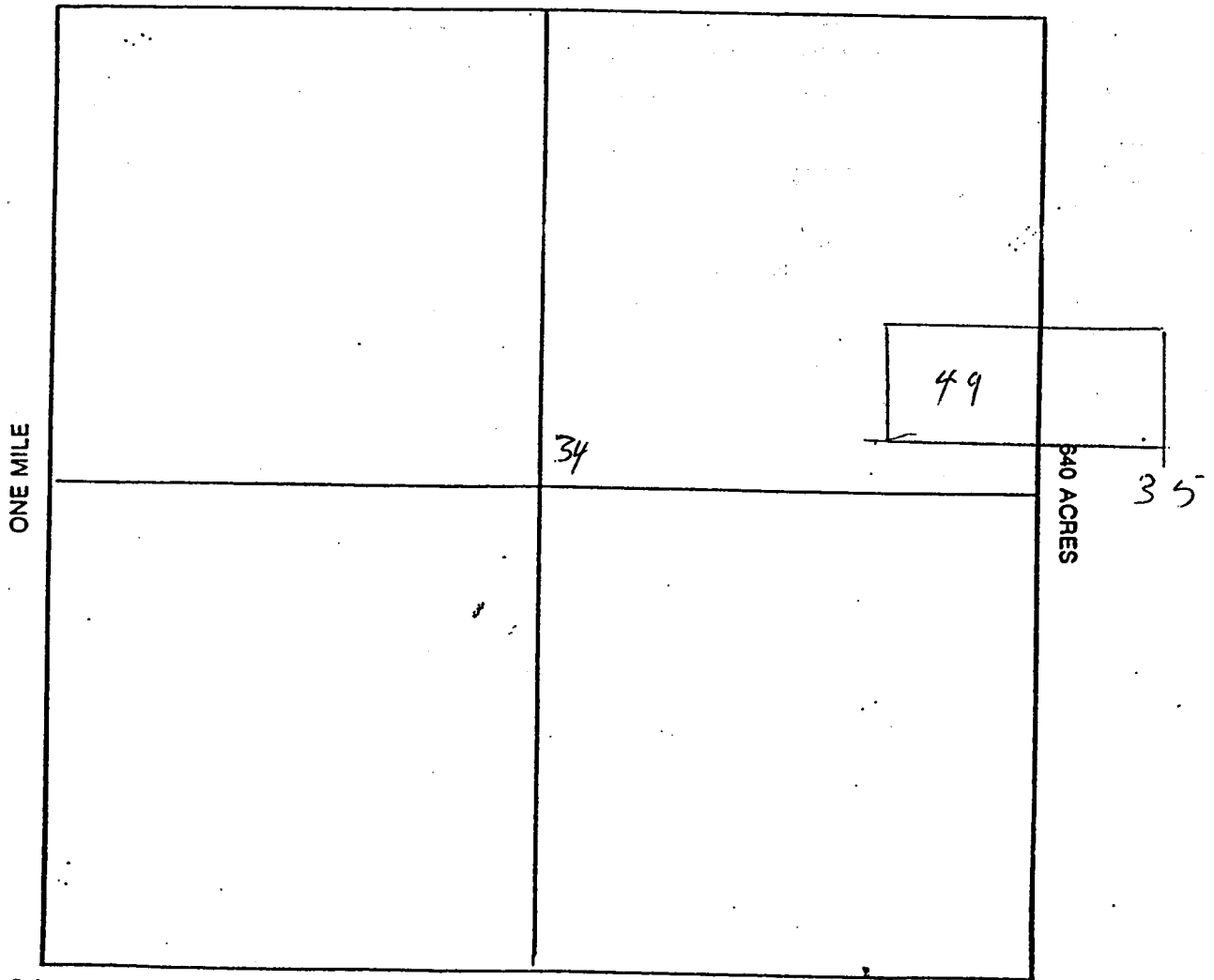

Section 34 & 35 Range 11 E Township 4S
Gila and Salt River Base and Meridian.

Date 2 January 2002

Mary K. Keen
 SIGNATURE



OFFICIAL RECORDS OF
 PINAL COUNTY RECORDER
 LAURA DEAN-LYTLLE

STATE OF _____ }
 COUNTY OF _____ } ss.
 Witness my hand and Official Seal.

I hereby certify that the within instru
 filed for record in _____
 State of _____
 _____ County Recorder
 By _____ Deputy

DATE: 01/14/02 TIME: 1613
 FEE : 14.00
 PAGES: 2
 FEE NO: 2002-001774

When recorded, mail to: Martin J. McKenna 4101 E. Tamaya St., Phoenix, AZ 85044

NOTICE OF MINING CLAIM

RECEIVED
 BUREAU OF
 LAND MANAGEMENT
 PHOENIX, ARIZONA
 2002 APR -3 A 9:26

1. TYPE OF NOTICE: Location Amendment Relocation
 2. TYPE OF CLAIM: Placer Lode Millsite Tunnelsite
 3. The name and address of the Locator is

Red Hills Mining LLC

4101 E. Tamaya St. NAME

Phoenix Arizona 85044 ADDRESS

CITY Bluerock 50 STATE ZIP

4. The name of the claim is 2 January 2002
 5. The date of the location is 1500
 6. The claim is 1490 feet long and 600 feet wide. The distance from the Location monument to each end of the claim is 10 feet in a west direction and 10 feet in a east direction.
 7. The general course of the claim is from the east to the west
 8. The location of the claim is in Section 35, Township 4S, Range 11E, Gila and Salt River Base and Meridian, Red Hills Mining District, Pinal County, State of Arizona
 9. If amending or relocating, the previous claim name was Redbird 46 recorded in Docket(Book) 1754 page(s) 819 of Red Hills Pinal Mining District, Pinal County, State of Arizona
 10. The location of the claim, with reference to a natural object or permanent monument is The SW corner of the claim is 6000 feet in a east direction from the survey marker marking the SE corner of Section 33, T4S R11E and then 3000 feet north.

Date 2 January, 2002

(Signature)
 4101 E. Tamaya St.
 Phoenix, AZ 85044
 (city/state/zip)

"Postmarked timely"

ARIZONA 356133

MAP OF MINING CLAIM LOCATION

Bluerock 50

1. The name of the claim is _____
2. The SW corner of the claim is 6000 feet in a east direction to a survey monument or permanent natural object described as The survey marker marking the SE corner of Section 33 T4S R 11E and then 3000 feet north.
Stones and a wooden post
3. The type of location monument is _____
The type of corner and end monuments are stones and a wooden post
4. The bearing and distance between the corners of the claim are beginning at the SW corner of the claim, 1500 feet in a East direction to the SE corner, then 600 feet in a north direction to the NE corner, then 1500 feet in a west direction to the NW corner, then 600 feet in a south direction to the point of beginning.

MAP

One inch = One thousand feet

North Arrow



ONE MILE

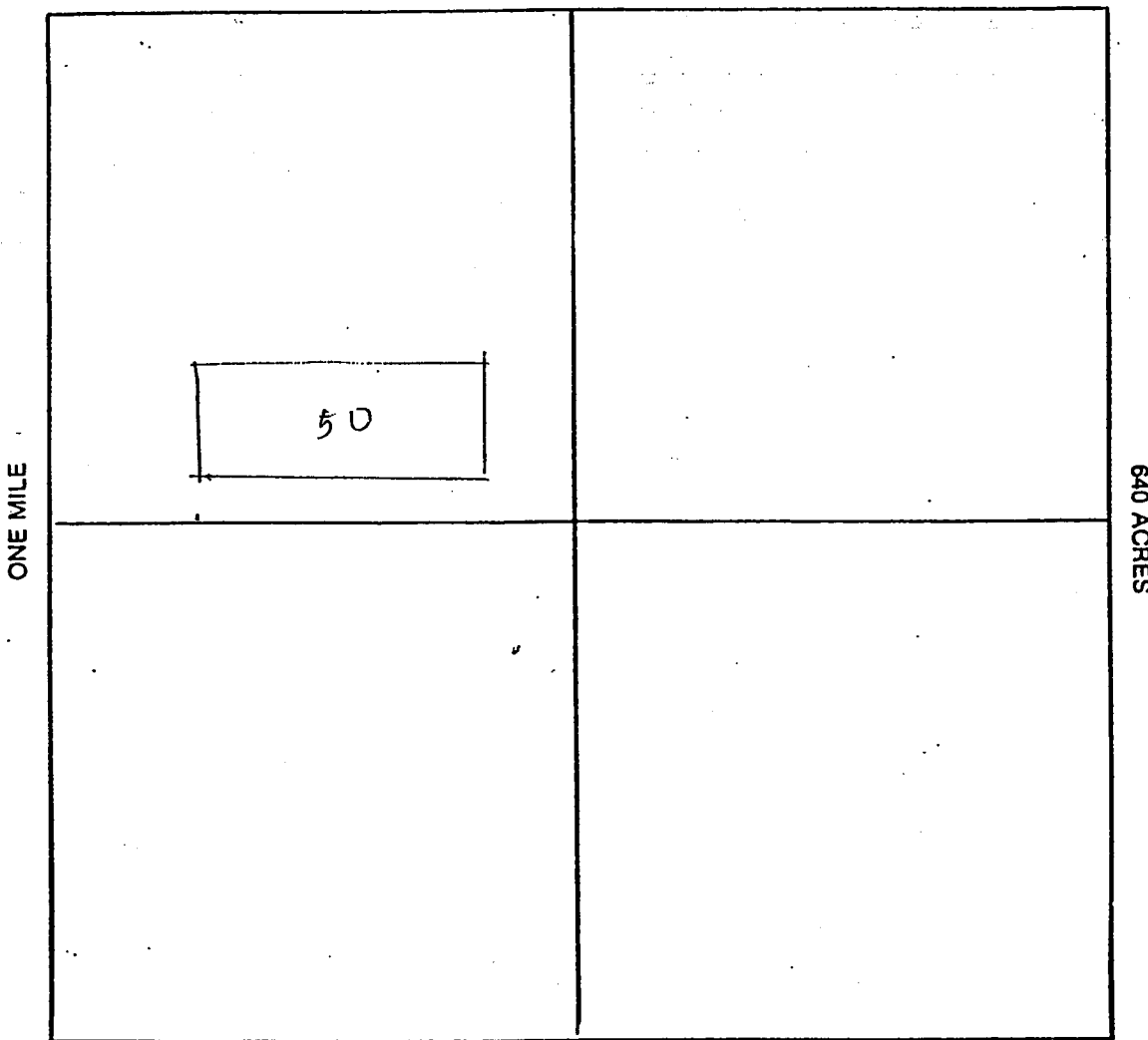

Section 35 Range 11 E Township 4S
Gila and Salt River Base and Meridian.

Date 2 January 2002

Mark J. McKern
SIGNATURE

2



OFFICIAL RECORDS OF PINAL COUNTY RECORDER LAURA DEAN-LYTLE

STATE OF COUNTY OF Witness my hand and Official Seal. 'Indexed Paged Blotted

I hereby certify that the within instrument filed for record in State of

DATE: 01/14/02 TIME: 1613 FEE: 14.00 PAGES: 2 FEE NO: 2002-001775

County Recorder By Deputy

When recorded, mail to: Martin J. McKenna 4101 E. Tamaya St., Phoenix, AZ 85044

NOTICE OF MINING CLAIM

RECEIVED DIRECTOR OF MINING LAID CLAIMMENT ARIZONA STATE OFFICE PHOENIX, ARIZONA 2002 APR -3 A 9:25

- 1. TYPE OF NOTICE: Location Amendment Relocation
2. TYPE OF CLAIM: Placer Lode Millsite Tunnelsite
3. The name and address of the Locator is

Red Hills Mining LLC

4101 E. Tamaya St. NAME

Phoenix Arizona 85044 ADDRESS

CITY Bluerock 51 STATE ZIP

- 4. The name of the claim is 2 January 2002
5. The date of the location is 1500
6. The claim is 1490 feet long and 600 feet wide. The distance from the Location monument to each end of the claim is 10 feet in a east direction and 10 feet in a east direction.
7. The general course of the claim is from the east to the west
8. The location of the claim is in Section 34 & 35, Township 4S, Range 11E, Gila and Salt River Base and Meridian, Red Hills Mining District, Pinal County, State of Arizona
9. If amending or relocating, the previous claim name was Redbird 50 recorded in Docket(Book) 1754 page(s) 827 of Red Hills Arizona Mining District, Pinal County, State of

10. The location of the claim, with reference to a natural object or permanent monument is The SW corner of the claim 4500 feet in a east direction from the survey marker marking the SE corner of Section 33, T4S R11E and then 3600 feet north

Date 2 January, 2002

Signature of Martin J. McKenna, 4101 E. Tamaya St., Phoenix, AZ 85044

Postmarked timely

AMC 356134

MAP OF MINING CLAIM LOCATION

1. The name of the claim is Bluerock 51
2. The SW corner of the claim is 4500 feet in a east direction to a survey monument or permanent natural object described as The survey marker marking the SE corner of Section 33 T4S R 11E and then 3600 feet north.
3. The type of location monument is Stones and a wooden post
The type of corner and end monuments are stones and a wooden post
4. The bearing and distance between the corners of the claim are beginning at the SW corner of the claim, 1500 feet in a East direction to the SE corner, then 600 feet in a north direction to the NE corner, then 1500 feet in a west direction to the NW corner, then 600 feet in a south direction to the point of beginning.

MAP

One inch = One thousand feet

North Arrow



ONE MILE

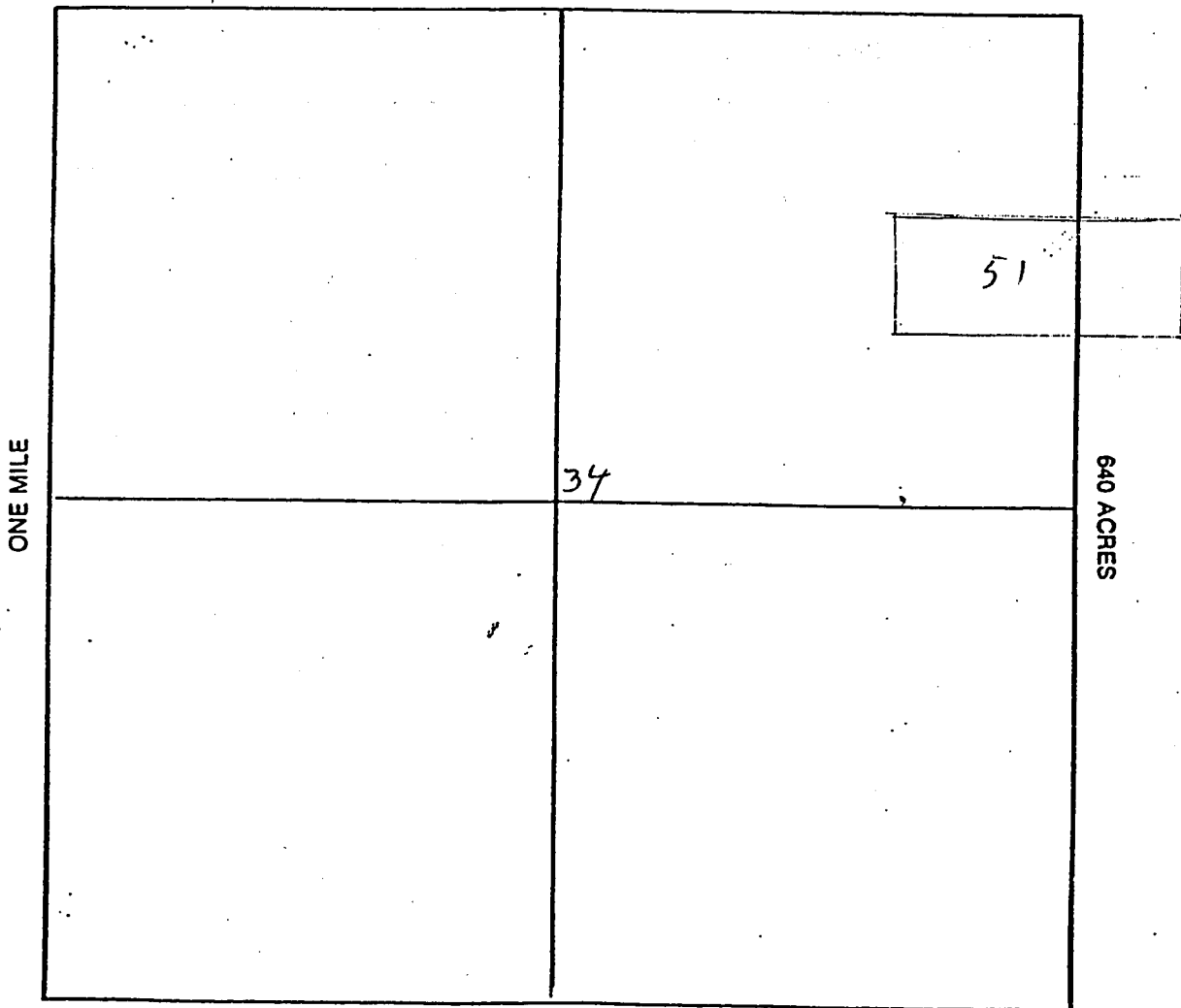

Section 34 & 35 Range 11 E Township 4S
Gila and Salt River Base and Meridian.

Date 2 January 2002

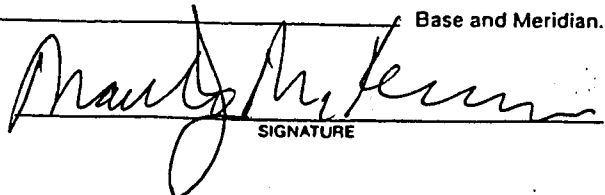
SIGNATURE

2



OFFICIAL RECORDS OF
PINAL COUNTY RECORDER
LAURA DEAN-LYTTLE

STATE OF _____ } ss. I hereby certify that the within instr
COUNTY OF _____ } filed for record in _____
Witness my hand and Official Seal. State of _____
Indexed Paged Blotted _____
County Recorder
By _____
Deputy

DATE: 01/14/02 TIME: 1613
FEE: 14.00
PAGES: 2
FEE NO: 2002-001776

When recorded, mail to: Martin J. McKenna 4101 E. Tamaya St., Phoenix, AZ 85044

NOTICE OF MINING CLAIM

RECORDED
BUREAU OF
LAND MANAGEMENT
2002 APR - 3 A 9: 26
ARIZONA
STATE OFFICE
PHOENIX, ARIZONA

- 1. TYPE OF NOTICE: Location Amendment Relocation
- 2. TYPE OF CLAIM: Placer Lode Millsite Tunnelsite
- 3. The name and address of the Locator is

Red Hills Mining LLC

4101 E. Tamaya St. NAME

Phoenix CITY

Arizona STATE

85044 ZIP

Bluerock 52

STATE

ZIP

- 4. The name of the claim is _____
- 5. The date of the location is 2 January 2002
- 6. The claim is 1500 feet long and 600 feet wide. The distance from the Location monument to each end of the claim is 1490 feet in a east direction and 10 feet in a west direction.
- 7. The general course of the claim is from the east to the west
- 8. The location of the claim is in Section 35, Township 4S, Range 11E, Gila and Salt River Base and Meridian, Red Hills Mining District, Pinal County, State of Arizona
- 9. If amending or relocating, the previous claim name was Redbird 51 recorded in Docket(Book) 1754 page(s) 829 of Red Hills Mining District, Pinal County, State of Arizona
- 10. The location of the claim, with reference to a natural object or permanent monument is The SW corner of the claim is 6000 feet in a east direction from the survey marker marking the SE corner of Section 33, T4S R11E and then 3600 feet north.

Date 2 January, 2002

(signature)
4101 E. Tamaya St.

(address)
Phoenix, AZ 85044

(city/state/zip)

"Postmarked timely"

AMC 356135

MAP OF MINING CLAIM LOCATION

1. The name of the claim is Bluerock 52
2. The SW corner of the claim is 6000 feet in a east direction to a survey monument or permanent natural object described as The survey marker marking the SE corner of Section 33 T4S R 11E and then 3600 feet north.
3. The type of location monument is Stones and a wooden post
The type of corner and end monuments are stones and a wooden post
4. The bearing and distance between the corners of the claim are beginning at the SW corner of the claim, 1500 feet in a East direction to the SE corner, then 600 feet in a north direction to the NE corner, then 1500 feet in a west direction to the NW corner, then 600 feet in a south direction to the point of beginning.

MAP

One inch = One thousand feet

North Arrow



ONE MILE

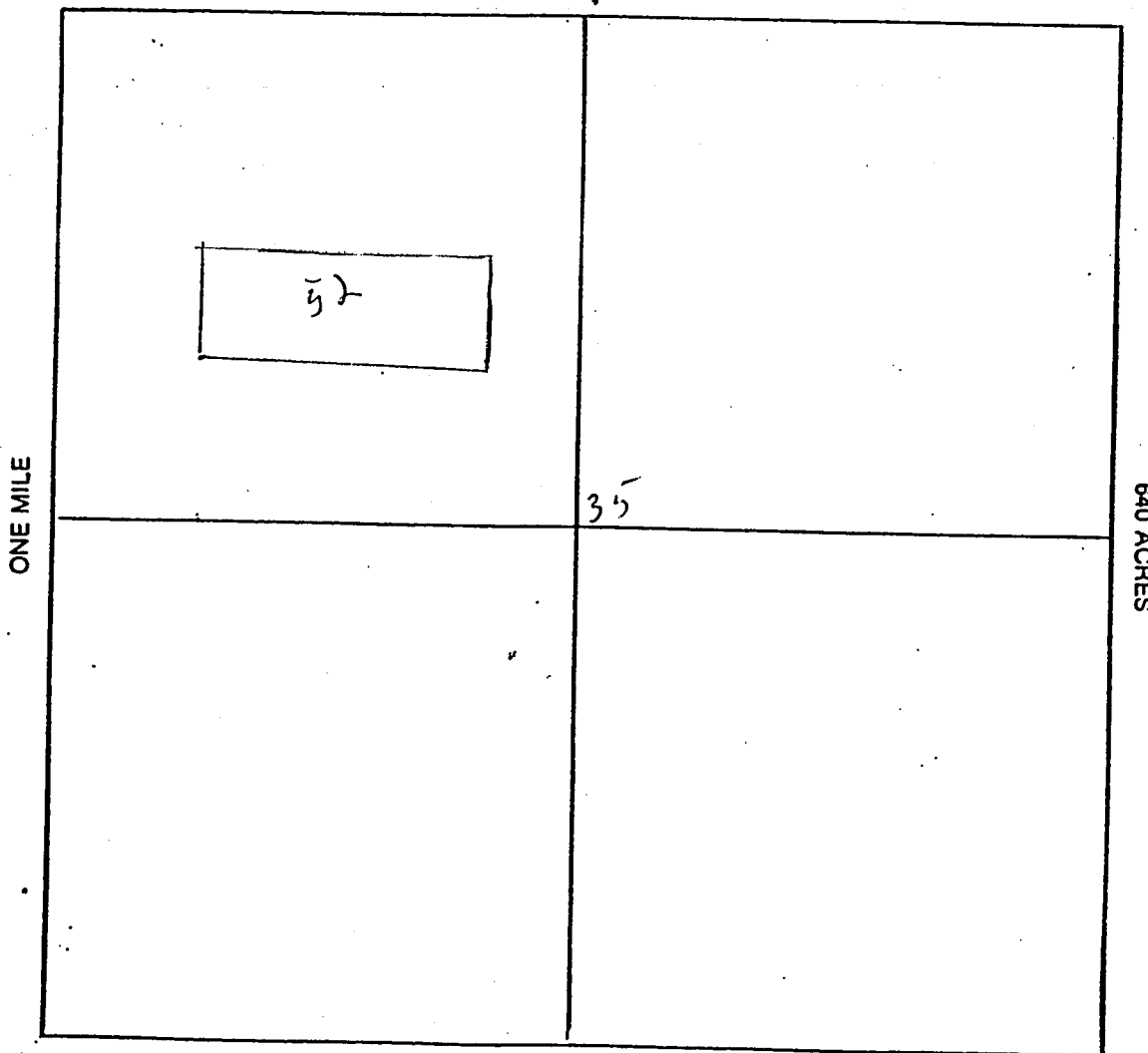

Section 35 Range 11 E Township 4S
Gila and Salt River Base and Meridian.

Date 2 January 2002

SIGNATURE



OFFICIAL RECORDS OF
 PINAL COUNTY RECORDER
 LAURA DEAN-LYTTLE

DATE: 01/14/02 TIME: 1613
 FEE: 14.00
 PAGES: 2
 FEE NO: 2002-001777

STATE OF _____ }
 COUNTY OF _____ } ss.
 Witness my hand and Official Seal.
 Indexed Paged Blotted

I hereby certify that the within instrument
 filed for record in _____
 State of _____
 _____ County Recorder
 By _____ Deputy

When recorded, mail to: Martin J. McKenna 4101 E. Tamaya St., Phoenix, AZ 85044

NOTICE OF MINING CLAIM

RECEIVED
 BUREAU OF
 LAND MANAGEMENT
 ARIZONA
 STATE OFFICE
 PHOENIX, ARIZONA
 2002 APR -3 A 9:26

1. TYPE OF NOTICE: Location Amendment Relocation
2. TYPE OF CLAIM: Placer Lode Millsite Tunnelsite
3. The name and address of the Locator is

Red Hills Mining LLC

4101 E. Tamaya St. NAME

Phoenix CITY

Arizona ADDRESS STATE

85044 ZIP

4. The name of the claim is Bluerock 53
5. The date of the location is 2 January 2002
6. The claim is 1500 feet long and 600 feet wide. The distance from the Location monument to each end of the claim is 10 feet in a east direction and 1490 feet in a west direction.
7. The general course of the claim is from the east to the west
8. The location of the claim is in Section 34 & 35, Township 4S, Range 11E, Gila and Salt River Base and Meridian, Red Hills Mining District, Pinal County, State of Arizona
9. If amending or relocating, the previous claim name was Redbird 55 recorded in Docket(Book) 1754 page(s) 837 of Red Hills Mining District, Pinal County, State of Arizona
10. The location of the claim, with reference to a natural object or permanent monument is The SW corner of the claim 4300 feet in a east direction from the survey marker marking the SE corner of Section 33, T4S R11E and then 4200 feet north

AMC 356136

Date 2 January, 2002

Martin J. McKenna
 (signature)
 4101 E. Tamaya St.
 (address)
 Phoenix, AZ 85044
 (city/state/zip)

"Postmarked timely"

MAP OF MINING CLAIM LOCATION

1. The name of the claim is Bluerock 53
2. The SW corner of the claim is 4500 feet in a east direction to a survey monument or permanent natural object described as The survey marker marking the SE corner of Section 33 T4S R 11E and then 4200 feet north.
3. The type of location monument is Stones and a wooden post
The type of corner and end monuments are stones and a wooden post
4. The bearing and distance between the corners of the claim are beginning at the SW corner of the claim, 1500 feet in a East direction to the SE corner, then 600 feet in a north direction to the NE corner, then 1500 feet in a west direction to the NW corner, then 600 feet in a south direction to the point of beginning.

MAP

One inch = One thousand feet

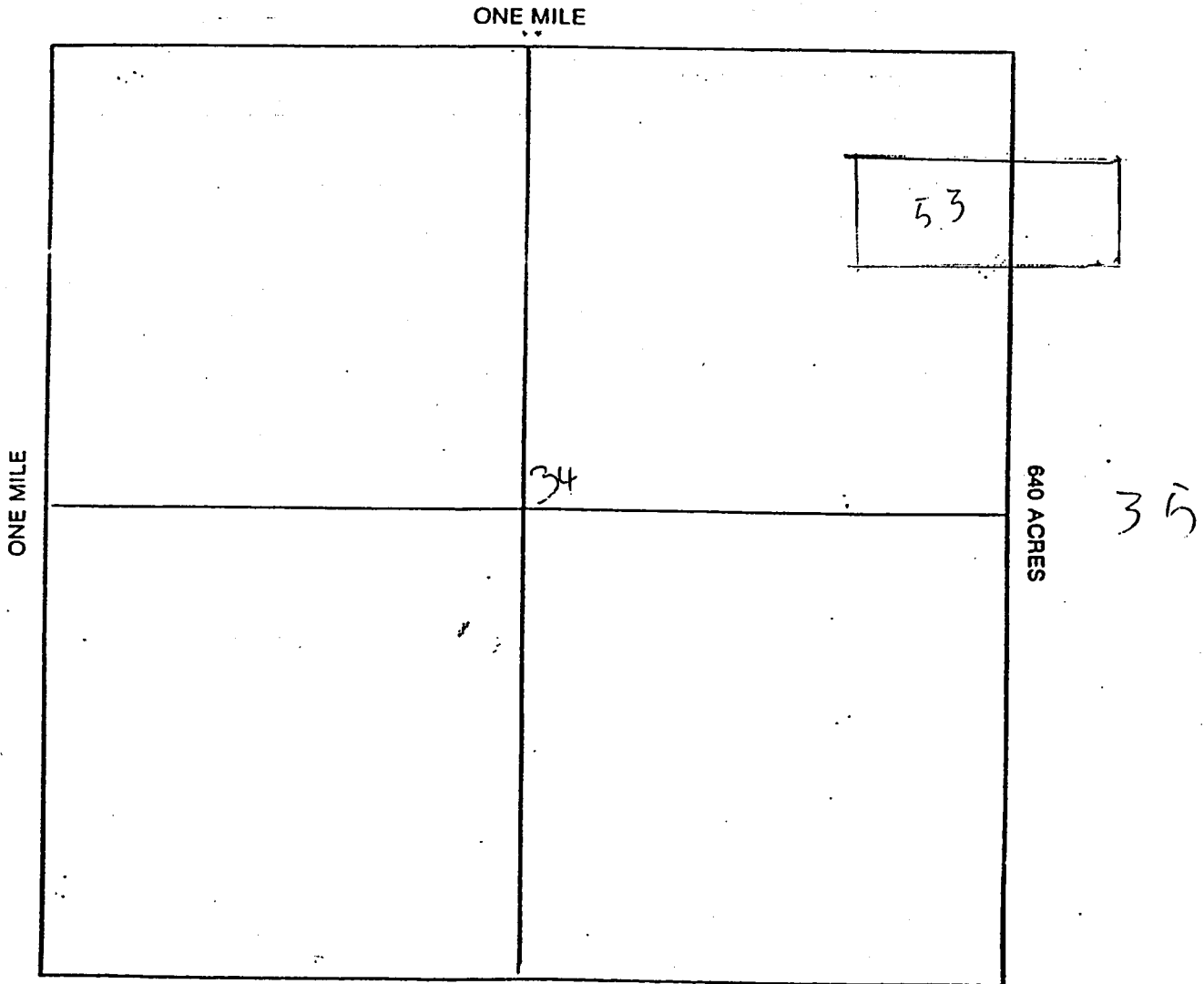
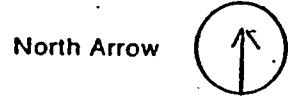

Section 34 & 35 Range 11 E Township 4S
Gila and Salt River Base and Meridian.

Date 2 January 2002

SIGNATURE



OFFICIAL RECORDS OF
 PINAL COUNTY RECORDER
 LAURA DEAN-LYTTLE

STATE OF _____ }
 COUNTY OF _____ } ss.
 Witness my hand and Official Seal.

I hereby certify that the within instr
 filed for record in _____
 State of _____

DATE: 01/14/02 TIME: 1613
 FEE : 14.00
 PAGES: 2
 FEE NO: 2002-001778

County Recorder

By _____
 Deputy

When recorded, mail to: Martin J. McKenna 4101 E. Tamaya St., Phoenix, AZ 85044

NOTICE OF MINING CLAIM

1. TYPE OF NOTICE: Location Amendment Relocation
 2. TYRE OF CLAIM: Placer Lode Millsite Tunnelsite
 3. The name and address of the Locator is

Red Hills Mining LLC

4101 E. Tamaya St.

Phoenix

Arizona

85044

CITY

Bluerock 54

STATE

ZIP

4. The name of the claim is _____
 5. The date of the location is 2 January 2002
 6. The claim is 1500 feet long and 600 feet wide. The distance from the Location monument to each end of the claim is 1490 feet in a east direction and 10 feet in a west direction.
 7. The general course of the claim is from the east to the west
 8. The location of the claim is in Section 35, Township 4S, Range 11E, Gila and Salt River Base and Meridian, Red Hills Mining District, Pinal County, State of Arizona
 9. If amending or relocating, the previous claim name was Redbird 56 recorded in Docket(Book) 1754 page(s) 839, Red Hills Mining District, Pinal County, State of Arizona
 10. The location of the claim, with reference to a natural object or permanent monument is The SW corner of the claim is 6000 feet in a east direction from the survey marker marking the SE corner of Section 33, T4S R11E and then 4200 feet north.

Date 2 January, 2002

Martin J. McKenna
 (signature)
 4101 E. Tamaya St.
 (address)
 Phoenix, AZ 85044
 (city/state/zip)

"Postmarked timely"

RECEIVED
 BUREAU OF
 LAND MANAGEMENT
 2002 APR -3 A 9:26
 ARIZONA
 STATE OFFICE
 PHOENIX, ARIZONA

AHC 356137

MAP OF MINING CLAIM LOCATION

1. The name of the claim is Bluerock 54
2. The SW corner of the claim is 6000 feet in a east direction to a survey monument or permanent natural object described as The survey marker marking the SE corner of Section 33 T4S R 11E and then 4200 feet north.
3. The type of location monument is Stones and a wooden post
The type of corner and end monuments are stones and a wooden post
4. The bearing and distance between the corners of the claim are beginning at the SW corner of the claim, 1500 feet in a East direction to the SE corner, then 600 feet in a north direction to the NE corner, then 1500 feet in a west direction to the NW corner, then 600 feet in a south direction to the point of beginning.

MAP

One inch = One thousand feet

North Arrow



ONE MILE

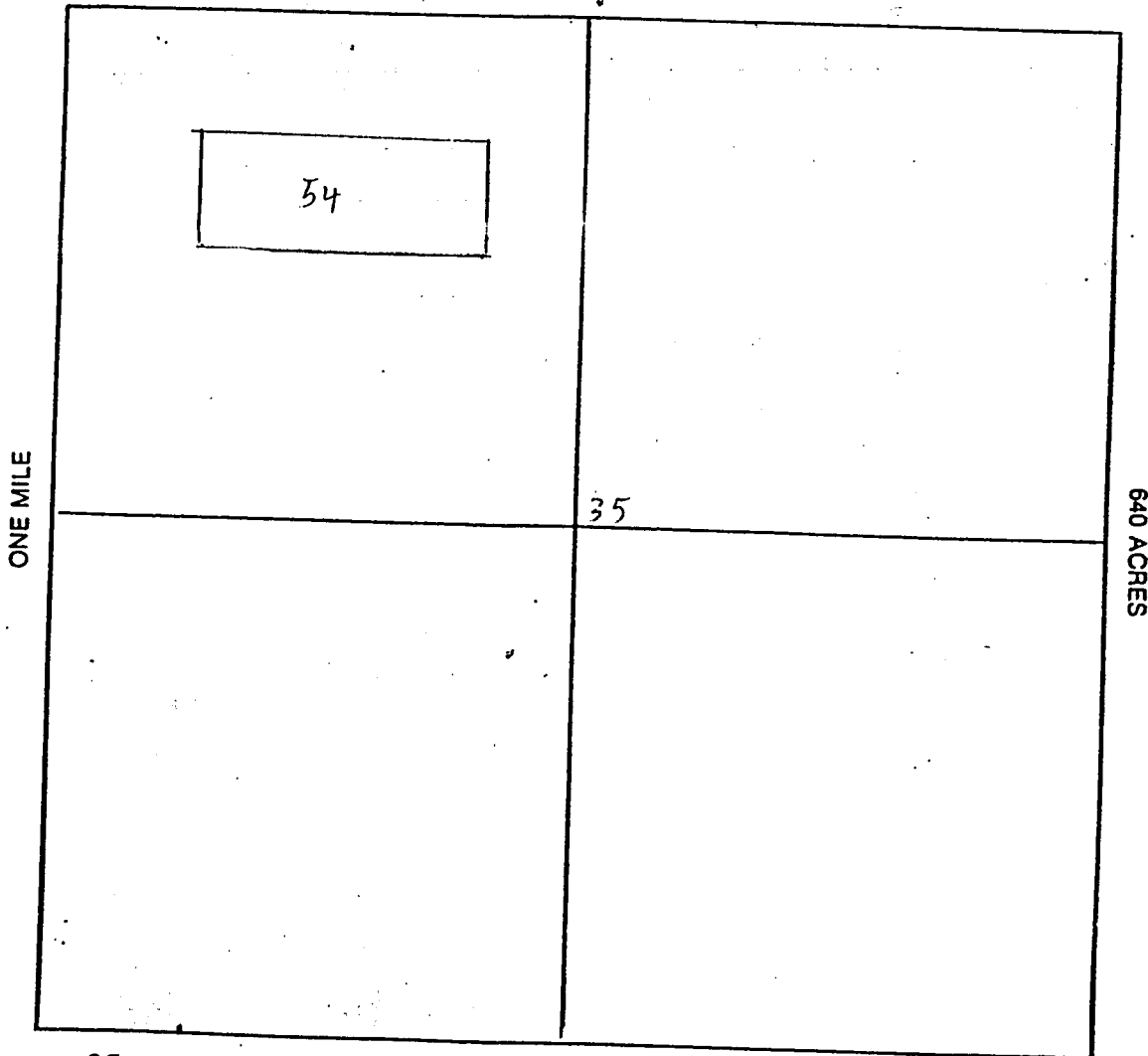

Section 35 Range 11 E Township 4S
Gila and Salt River Base and Meridian.

Date 2 January 2002

Mary J. DeKoven
 SIGNATURE

Input Parameters for Geographic Report with Land

System Id = CR

Admin State = AZ

Geo State =

Casetype begins with

Case Disp Txt = AUTHORIZED, EXPIRED, No Match, PENDING, REJECTED, RELINQUISHED, VOID, WITHDRAWN

Mer Twp Rng =

Mtrs = 14 0040S 0110E 034, 14 0040S 0110E 035

Commodity =

Pending Org =

Total Rows Returned: 0

TOWNSHIP 4 SOUTH RANGE 11 EAST OF THE GILA AND SALT RIVER MERIDIAN, ARIZONA

STATUS OF PUBLIC DOMAIN
LAND AND MINERAL TITLES

PINAL COUNTY

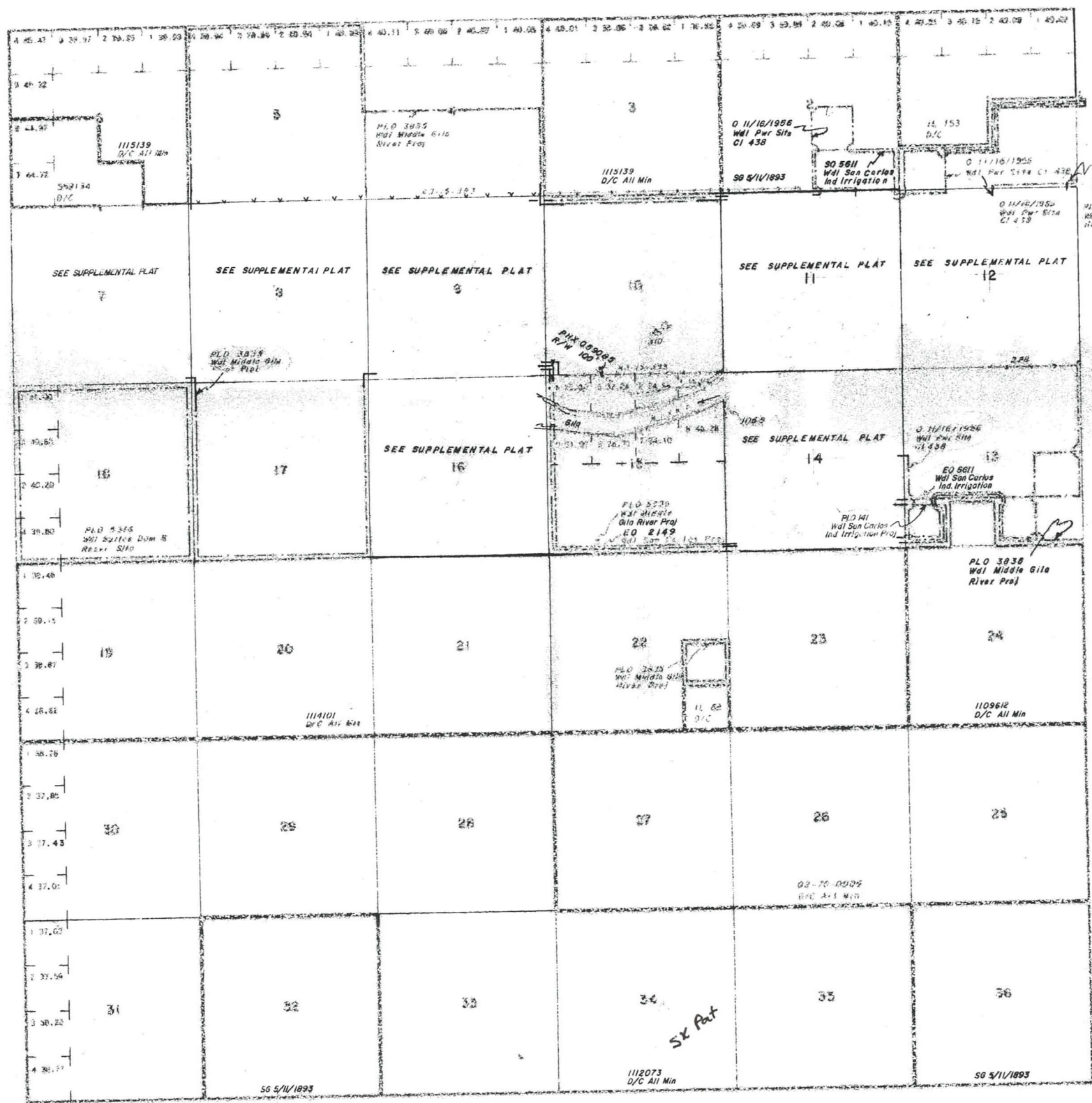

INDEX TO SEPARATED TRACTS				
TRACT NO	T	R	S	SECTION

FOR ORDERS REVENUE DISPOSAL OR USE OF
UNDESIRABLE LANDS WITHDRAWN FOR CONSERVATION
WIRELESS WATER AND/OR OTHER PUBLIC PURPOSES
REFER TO INDEX OF MISCELLANEOUS DOCUMENTS

DIST. NO. 2

445790 1-13-1971 Opening to Mo. E/V/2 Sect. 17, Sub. 10 Reel Stip.

46122 Reel Stip
SAC 17

SCALE
1" = 40'

WARNING STATEMENT
This plat is the Bureau's Record of Title and should be used
only as a guide since it is not a warranty of title. See
Bureau Manual for more details. Like changes can be made
without the Bureau's participation if done as a matter of water
rights in the sectioned lands for official survey information.

SECTION	BY

Red Hills Mining LLC
4101 E. Tamaya St.
Phoenix, AZ 85044

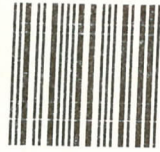

U.S. POSTAGE
PAID
COOLIDGE, AZ
85228
APR 02, '02
AMOUNT

\$4.63
00033783-07

9264

85004

PLACE STICKER AT TOP OF ENVELOPE TO THE RIGHT
OF THE RETURN ADDRESS. FOLD AT DOTTED LINE

CERTIFIED MAIL



7001 1940 0006 1611 1965

RECEIVED
BUREAU OF
LAND MANAGEMENT

2002 APR -3 A 9:25

ARIZONA
STATE OFFICE
PHOENIX, ARIZONA

USDA ~~BLM~~ BLM
Arizona State Office
222 N. Central Ave.
Phoenix, AZ 85004-2203

**RETURN RECEIPT
REQUESTED**

"Postmarked timely"